

This drawing shall not be used for construction purposes until the seal appearing herein is signed and dated by the Architect or Engineer.



REDEVELOPERS LLC
 325 E Fillinck drive,
 Appleton, WI 54913
 P: 848.228.6573
 315.391.8199

DRAWN BY:
SHAGUNI GUPTA

DATE:
2025-06-29

PROJECT NAME
SAPHIRE

PROJECT ADDRESS
**294 E SWEETWATER LANE,
 APPLETON, WI-54913**

AREA
**Total Sq. Ft. : 2543 Sq. Ft.
 Garage Sq. Ft. : 994 Sq. Ft.**

REVISIONS

NO	DATE	ISSUED FOR
1	2025-06-23	PRICING SET
2	2025-06-05	CONSTRUCTION DOCUMENTS
3	2025-06-23	UPDATED PRICING SET
4	2025-06-20	CONSTRUCTION SET 90 PERCENT

DRAWING TITLE
**S1
 ELEVATIONS**

PAGE*
01 OF 03

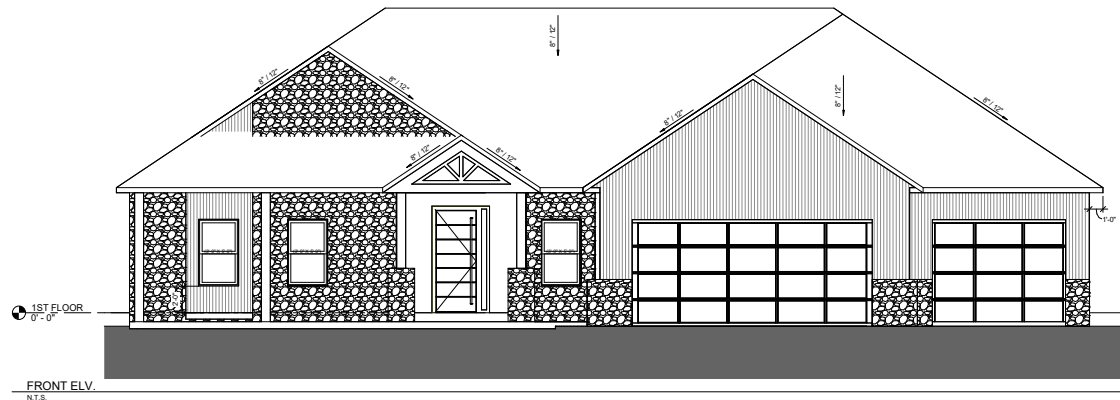

FRONT ELV.
 N.T.S.



LEFT ELV.
 N.T.S.

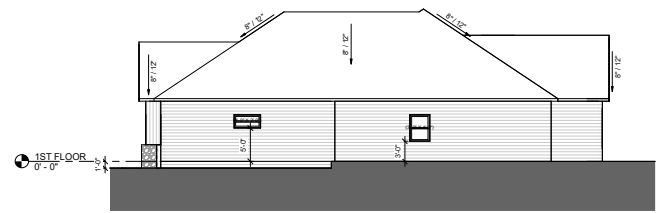

RIGHT ELV.
 N.T.S.



BACK ELV.
 N.T.S.

NOTE:
 1. ALL DOORS ARE 6'-8" HIGH EXCEPT MAIN ENTRY DOOR OR UNLESS OTHERWISE NOTED.
 2. ALL WINDOWS AS NOTED ON PLAN. ALLIANCE: SEE CATALOG FOR DETAILS.
 3. THE CONDITIONS LISTED HERE ARE STANDARD FOR THE PLAN, EXCEPTIONS NOTED.
 4. SEE TRUSS LAYOUT FOR FINAL GIRDER TRUSS LOCATION.
 5. ALL INTERIOR DIMENSIONS SHOWN ARE TO FACE OF STUD.

NOTE:
 BUILDER RESPONSIBLE TO TRANSFER POINT LOADS FROM ABOVE, THROUGH FLOOR SYSTEMS, AND OTHER WALLS WITH SOLID BLOCKING DOWN TO FOUNDATION WALLS.

6/20/25 10:48 AM

C:\WORKSPACE\PROJECTS\SAPHIRE\294 SW WATERSIDE DR\294 SW WATERSIDE DR.dwg

This drawing shall not be used for construction purposes until the seal appearing herein is signed and dated by the Architect or Engineer.



REDEVELOPERS LLC
 325 E Fillinck drive,
 Appleton, WI 54913
 P: 848.228.6573
 315.391.8199

DRAWN BY:
SHAGUNI GUPTA

DATE:
2025-06-29

PROJECT NAME
SAPHIRE

PROJECT ADDRESS
**294 E SWEETWATER LANE,
 APPLETON, WI-54913**

AREA
Total Sq. Ft. : 2543 Sq. Ft.
Garage Sq. Ft. : 994 Sq. Ft.

REVISIONS

NO	DATE	ISSUED FOR
1	2025-06-23	PRICING SET
2	2025-06-05	CONSTRUCTION DOCUMENTS
3	2025-06-23	UPDATED PRICING SET
4	2025-06-03	CONSTRUCTION SET 90 PERCENT

DRAWING TITLE
S2
BASEMENT PLAN

PAGE*
02 OF 03

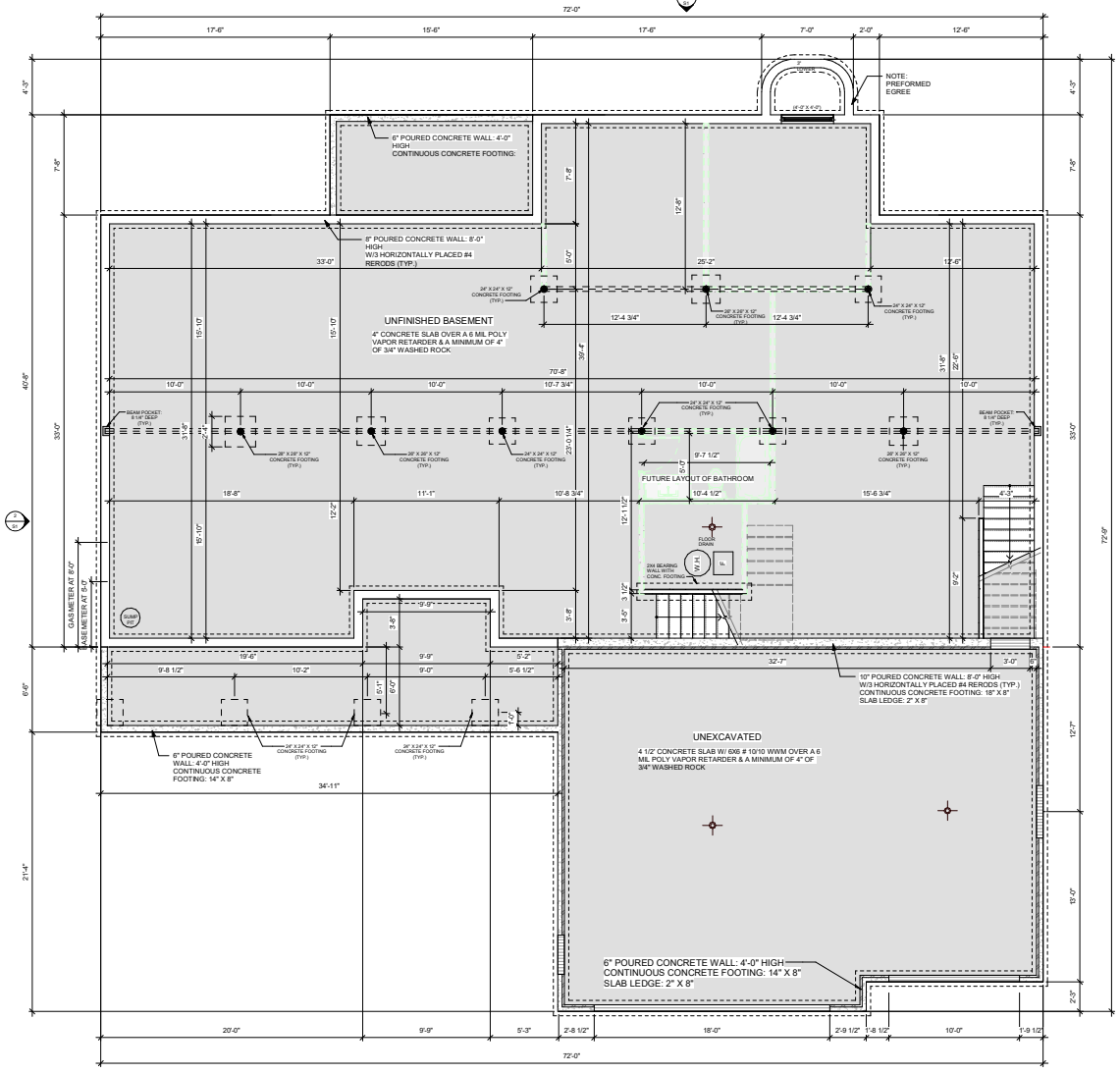

NOTE:
 1. ALL DOORS ARE 6'-8" HIGH EXCEPT MAIN ENTRY DOOR OR UNLESS OTHERWISE NOTED.
 2. ALL WINDOWS AS NOTED ON PLAN. ALLIANCE: SEE CATALOG FOR DETAILS.
 3. THE CONDITIONS LISTED HERE ARE STANDARD FOR THE PLAN, EXCEPTIONS NOTED.
 4. SEE TRUSS LAYOUT FOR FINAL GROUND TRUSS LOCATION.
 5. ALL INTERIOR DIMENSIONS SHOWN ARE TO FACE OF STUD

NOTE:
 BUILDER RESPONSIBLE TO TRANSFER POINT LOADS FROM ABOVE, THROUGH FLOOR SYSTEMS, AND OTHER WALLS WITH SOLID BLOCKING DOWN TO FOUNDATION WALLS.

BASEMENT LEVEL PLAN
 N.T.S.

20250629 10:00 AM 294 E SWEETWATER LANE, APPLETON, WI 54913

This drawing shall not be used for construction purposes until the seal appearing herein is signed and dated by the Architect or Engineer.



REDEVELOPERS LLC
 325 E Fillinck drive,
 Appleton, WI 54913
 P: 848.228.6573
 315.391.8199

DRAWN BY:
SHAGUNI GUPTA

DATE:
2025-06-29

PROJECT NAME
SAPHIRE

PROJECT ADDRESS
**294 E SWEETWATER LANE,
 APPLETON, WI-54913**

AREA
Total Sq. Ft. : 2543 Sq. Ft.
Garage Sq. Ft. : 994 Sq. Ft.

REVISIONS

NO	DATE	ISSUED FOR
1	2025-06-23	PRICING SET
2	2025-06-05	CONSTRUCTION DOCUMENTS
3	2025-06-23	UPDATED PRICING SET
4	2025-06-09	CONSTRUCTION SET 90 PERCENT

DRAWING TITLE
S3.
1ST FLOOR PLAN

PAGE*
03 OF 03

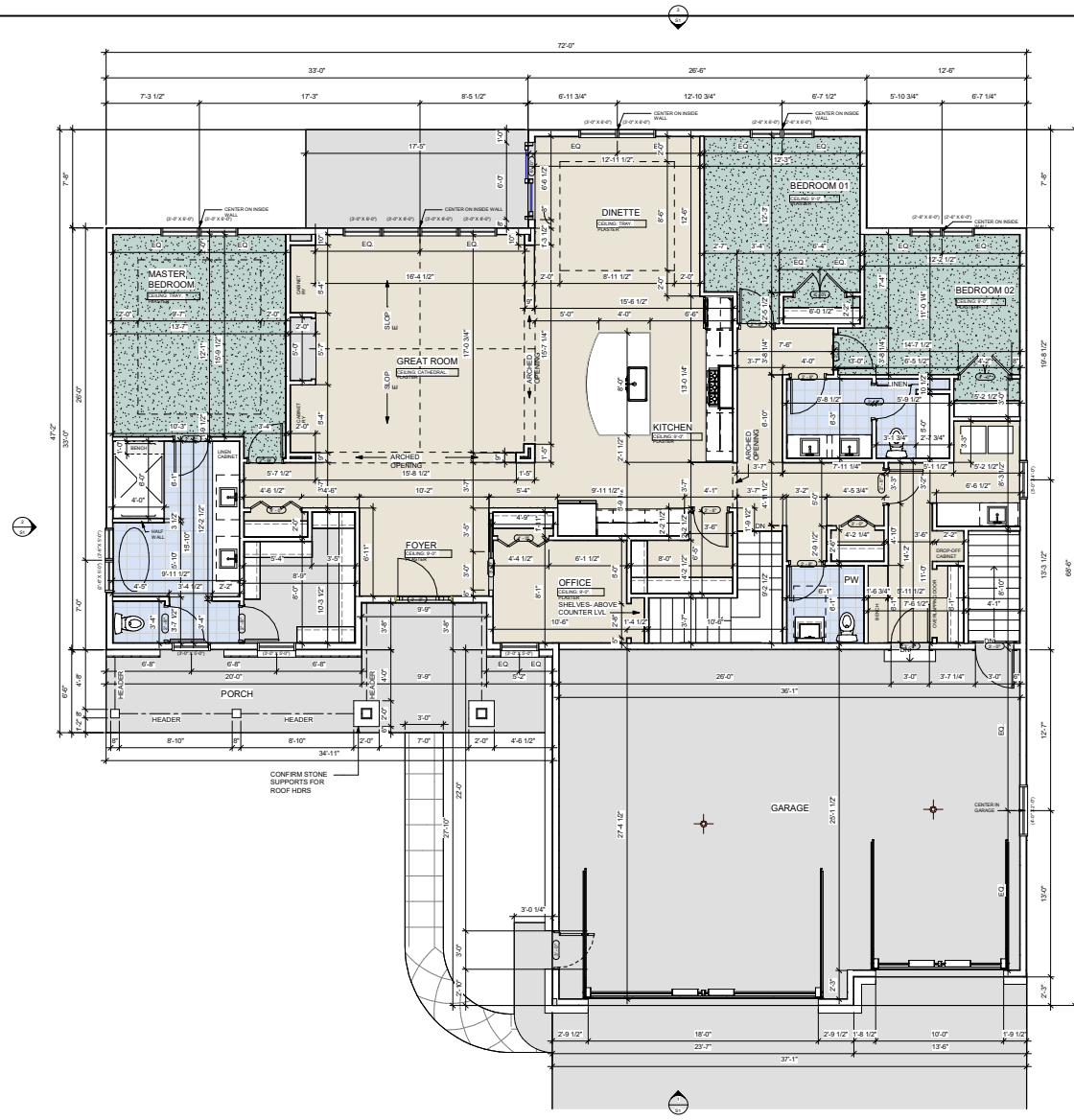

NOTE:
 1. ALL DOORS ARE 6'-8" HIGH EXCEPT MAIN ENTRY DOOR OR UNLESS OTHERWISE NOTED.
 2. ALL WINDOWS AS NOTED ON PLAN. ALLIANCE: SEE CATALOG FOR DETAILS.
 3. THE CONDITIONS LISTED HERE ARE STANDARD FOR THE PLAN, EXCEPTIONS NOTED.
 4. SEE TRUSS LAYOUT FOR FINAL GIRDER TRUSS LOCATION.
 5. ALL INTERIOR DIMENSIONS SHOWN ARE TO FACE OF STUD

NOTE:
 BUILDER RESPONSIBLE TO TRANSFER POINT LOADS FROM ABOVE, THROUGH FLOOR SYSTEMS, AND OTHER WALLS WITH SOLID BLOCKING DOWN TO FOUNDATION WALLS.

1ST FL. PLAN
 N.T.S.

6/29/25 10:47 AM

C:\Users\shaguni\OneDrive\Documents\2025\20250629\20250629_294 E SWEETWATER LANE_APPLETON, WI_1ST FLOOR PLAN.dwg