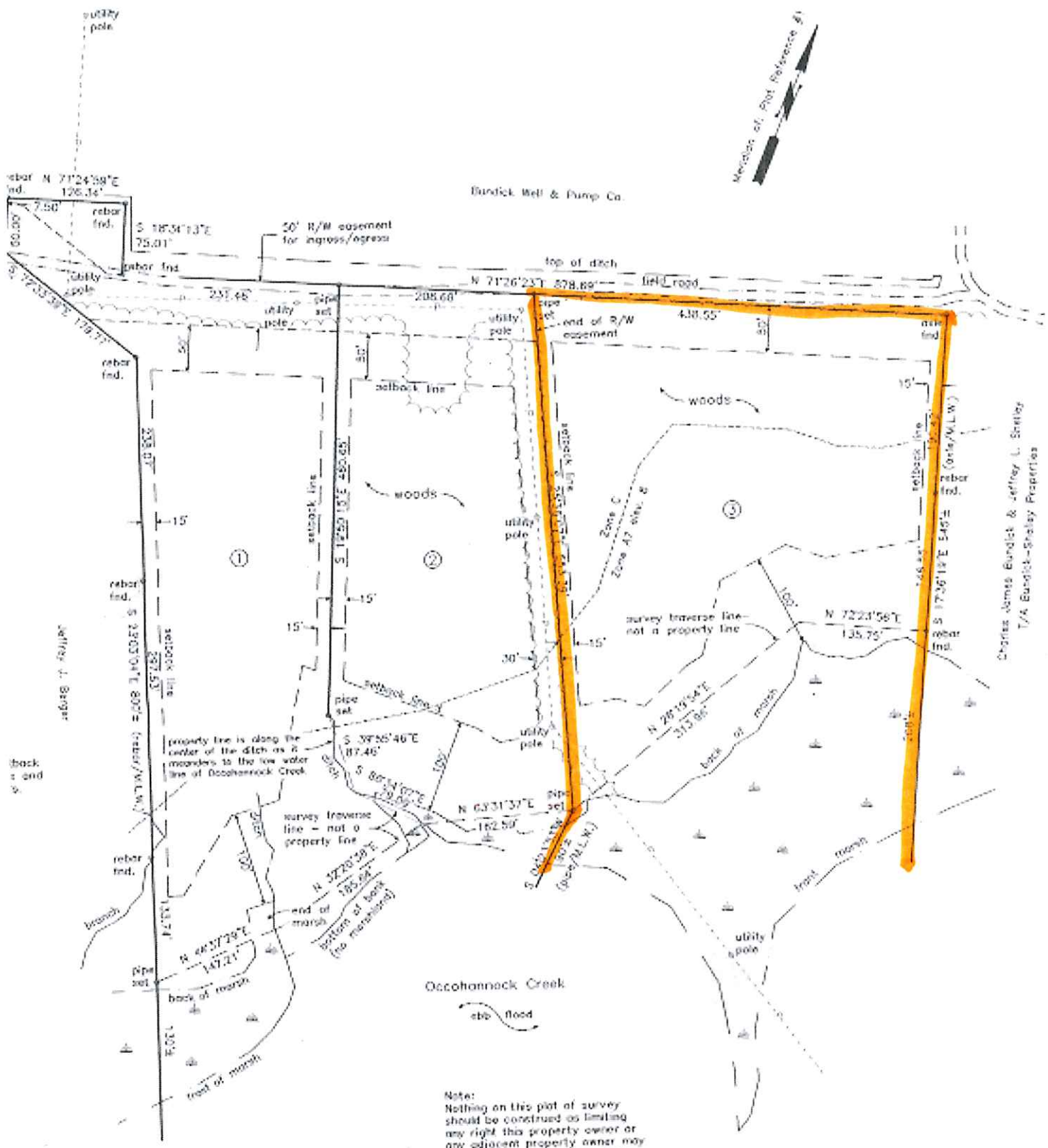

Note:
Nothing on this plat of survey should be construed as limiting any right this property owner or any adjacent property owner may have acquired to Mean Low Water.

AREA

Lot 1
highland: 3.87 Acres ±
marsh: 0.34 Acres ±
total: 4.21 Acres ±
(includes portion of R/W easement)

Lot 2
highland: 3.02 Acres ±
marsh: 0.11 Acres ±
total: 3.13 Acres ±
(includes portion of R/W easement)

Lot 3
highland: 4.21 Acres ±
marsh: 1.64 Acres ±
total: 5.85 Acres ±

Approvals:

The subdivision of land as shown on this plat is approved by the undersigned in accordance with existing subdivision regulations and may be admitted to record.

Robert C. Lounge date 2/4/2004
Accomack County Health Department

David G. Fulton date 3/19/2004
Zoning Administrator, Accomack County

at to the best of my knowledge and belief, all of
x set forth in the Subdivision Ordinance of the
th, Virginia have been complied with.

his 27th day of November 2003