

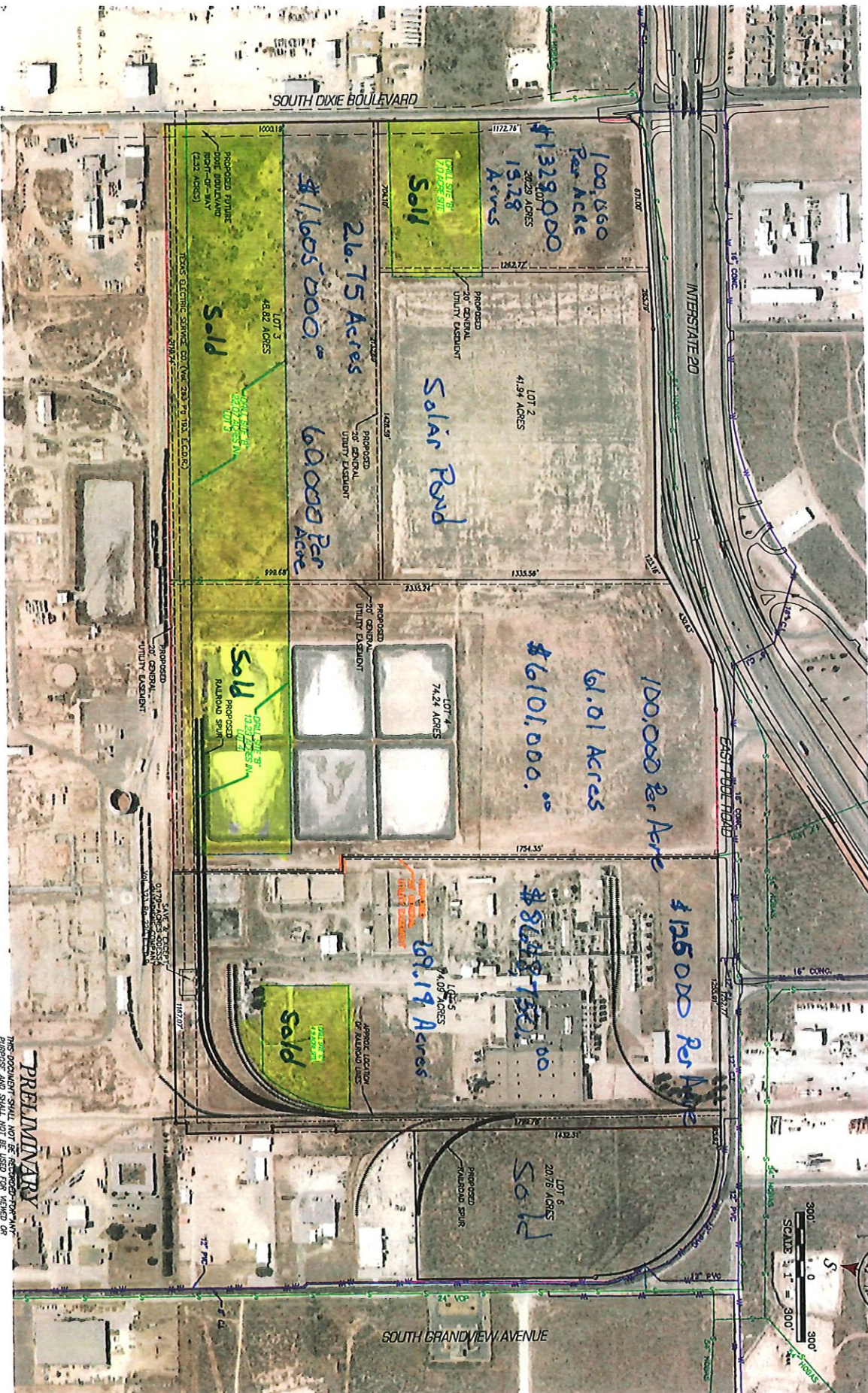

**DRILL SITE EXHIBIT**  
**259,276 ACRES LOCATED IN SECTION 38 BLOCK 42, T-2-S**  
**T&P RR CO. SURVEY, ECTOR COUNTY, TEXAS**  
 JULY 6, 2026



**CURVE DATA**

CV#	A	R	L	CD	BRN.	CD	DIST
CV-1	89°42'45"	580.02'	928.84'	S	58°56'14"	E	832.32'

**PRELIMINARY**  
 THIS DOCUMENT SHALL NOT BE REPRODUCED, COPIED, OR TRANSMITTED IN ANY FORM OR BY ANY MEANS, ELECTRONIC OR MECHANICAL, INCLUDING PHOTOCOPYING, RECORDING, OR BY ANY INFORMATION STORAGE AND RETRIEVAL SYSTEM, WITHOUT THE WRITTEN PERMISSION OF THE ENGINEER. THIS DOCUMENT IS TO BE USED FOR THE PURPOSES AND SHALL NOT BE USED FOR ANY OTHER PURPOSES. IT IS TO BE RELIED UPON AS A FINAL SURVEY DOCUMENT.

  
**ENVIRONMENTAL • CIVIL ENGINEERING • LAND SURVEYING**  
 521 North Texas, Odessa, TX 79761  
 Phone # (432) 323-5028  
 F-001363 F-10034300  
 E-Mail: [iga@landtx.com](mailto:iga@landtx.com)