

**EDA**  
ENGINEERING DESIGN ASSOCIATES

5625 LABURNUM AVENUE  
RICHMOND, VIRGINIA 23231  
PHONE: 804-236-0190  
FAX: 804-236-0194

PO BOX 515  
WICOMICO CHURCH 22579  
PHONE: 804-580-2227  
FAX: 804-580-3334

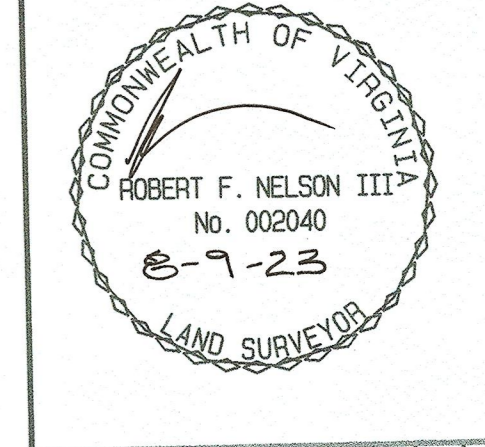

REVISION NO.	DATE	DESCRIPTION

**GALWAY BAY, LOT 5**  
TM 54-7-005  
WICOMICO DISTRICT, NORTHUMBERLAND COUNTY, VIRGINIA  
**PROPOSED SITE PLAN**  
DRAWN BY: RFN3  
CHECKED BY: RFN3  
PROJECT NO: 2023299  
DATE: JULY 26, 2023  
SCALE: 1"=30'

NOTES  
PARCEL NUMBER: TM 54-7-005  
OWNER: JOHN T. TOLBERT TRUST  
195 SOUTH DRIVE, #E3  
KILMARNOCK, VA. 22482  
PURCHASER: CRAIG BROSIUS

THIS ENTIRE PARCEL IS LOCATED WITH ZONE AE-5 AS SHOWN ON FEMA COMMUNITY PANEL MAP No 51133C03046, DATED DEC. 30, 2021

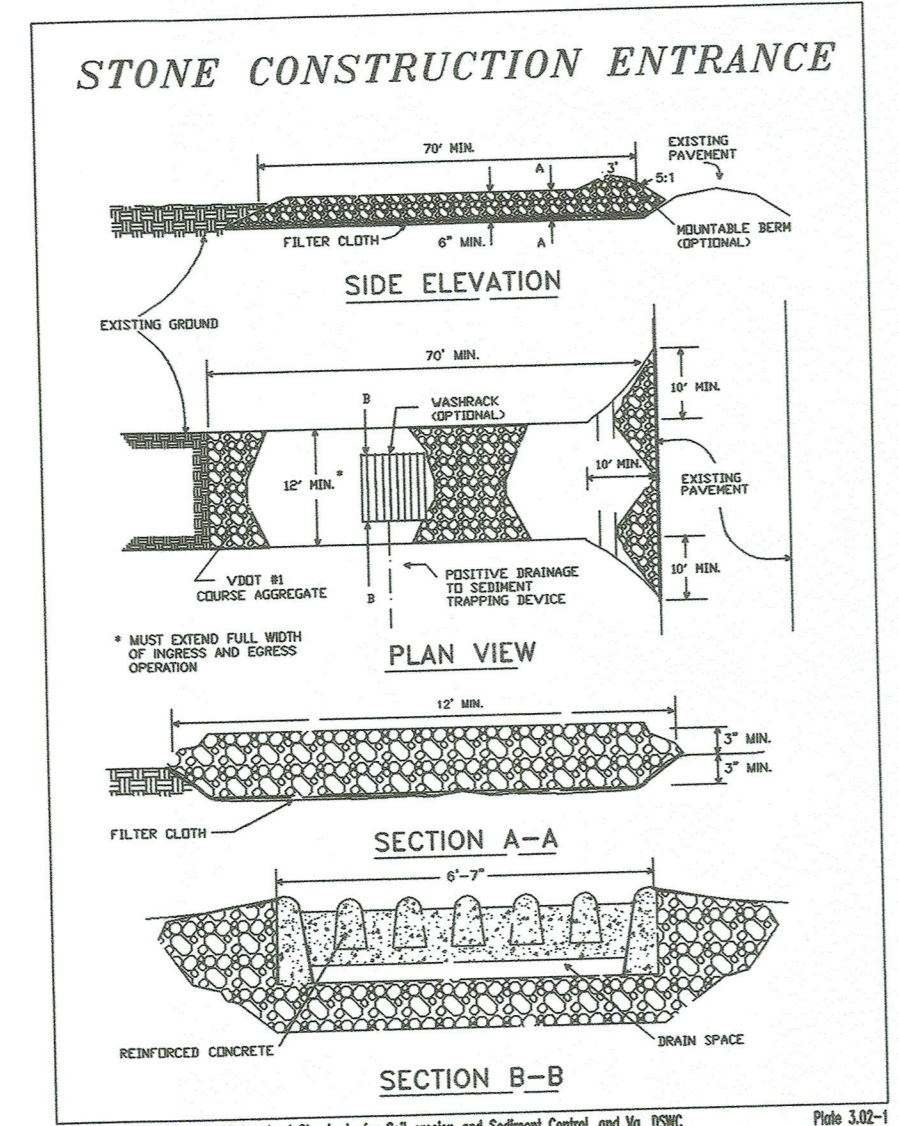
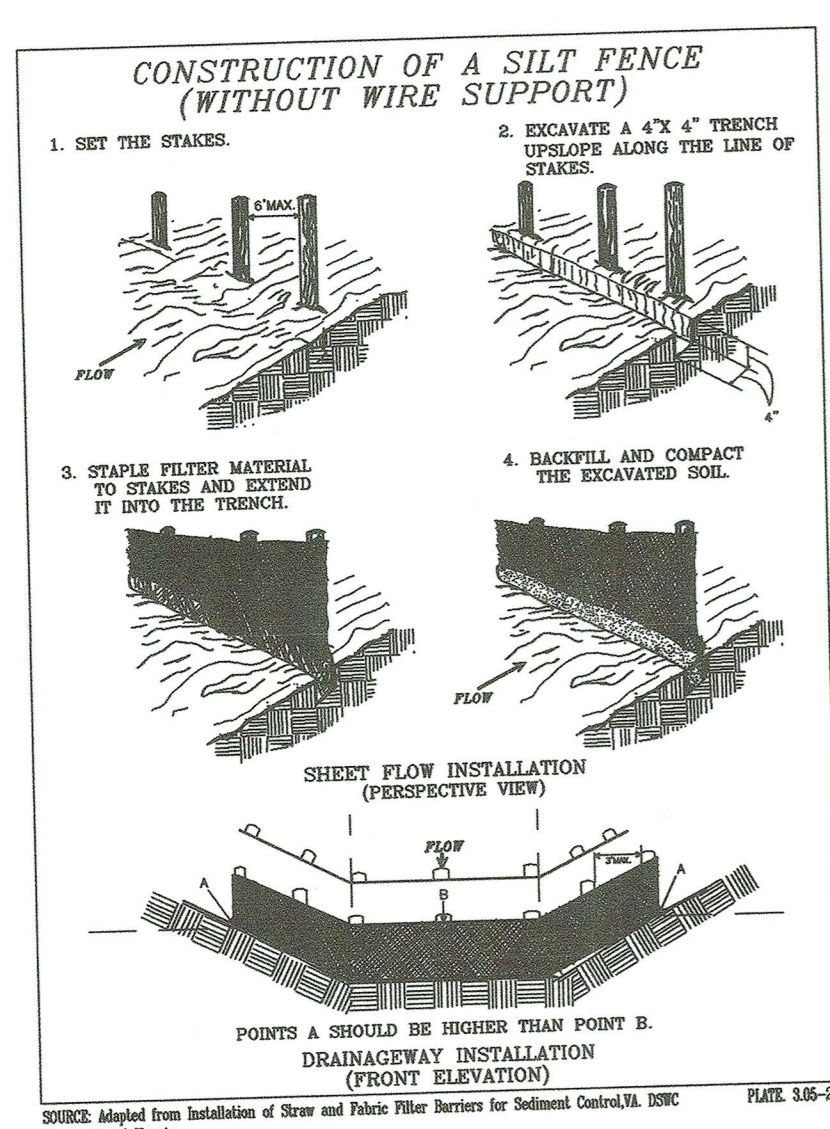

SOURCE: Adapted from Installation of Stone and Fabric Filter Barriers for Sediment Control, VA, 1996. Sheet and Plan.

SOURCE: ADAPTED from 1953 Maryland Standards for Soil erosion and Sediment Control, and VA, 1996. Plate 3.00-1