

THIS PROPERTY SUBJECT TO ALL EASEMENTS, RESTRICTIONS, AND RIGHTS-OF-WAY OF RECORD.

ALL PROPERTY CORNERS ARE #4R.B.F., UNLESS OTHERWISE NOTED.

THIS SURVEY IS NOT LOCATED WITHIN THE 100 YEAR FLOOD PLAIN.

SURVEY DATE:

FIELD CLOSURE:
ANGULAR ERROR 00-00-05"/ ANGLE
ADJUSTMENT BY COMPASS RULE
PLAT CLOSURE: 1 FOOT IN 110,000
TOPCON GTS - 2B

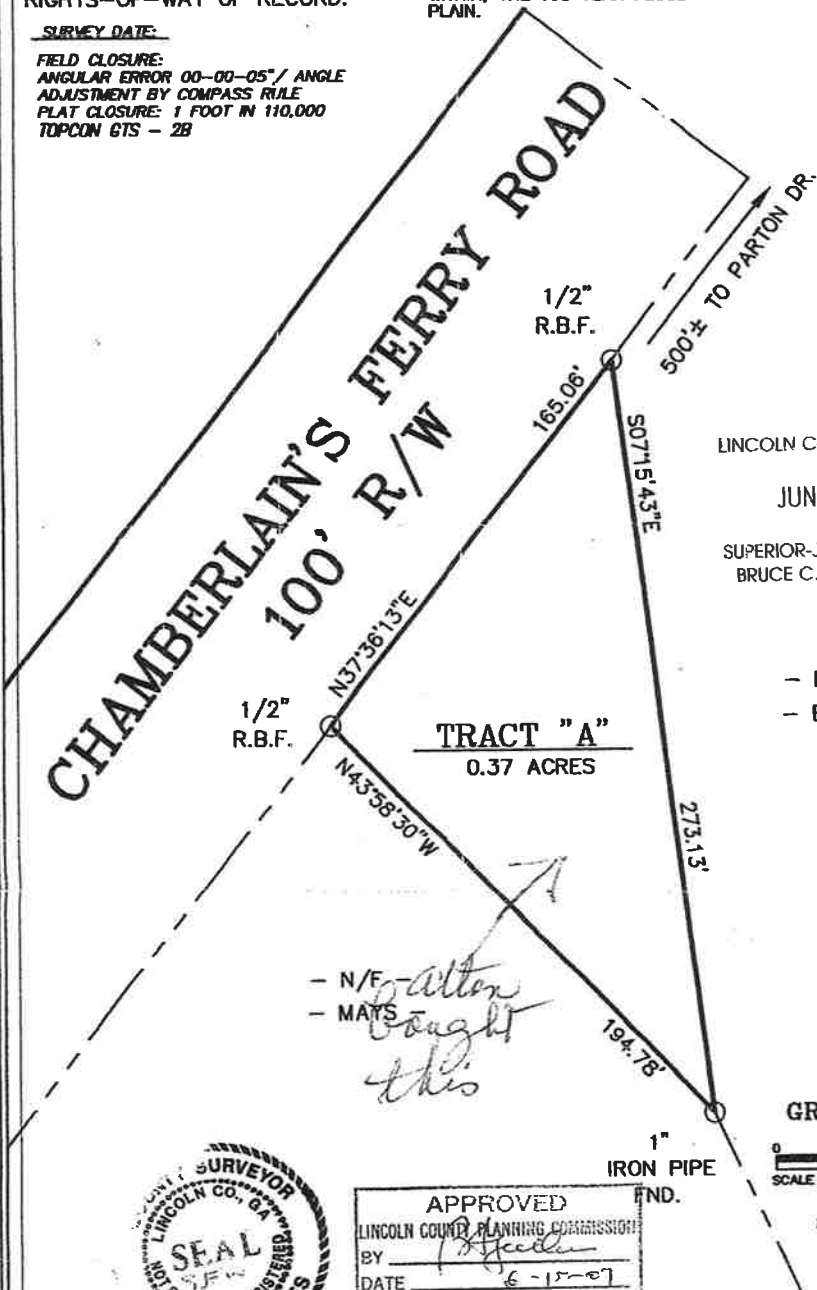

FILED
LINCOLN COUNTY GEORGIA
JUN 14 2007
SUPERIOR-JUVENILE COURTS
BRUCE C. BEGGS, CLERK

- N/F -
- EDMONDS -

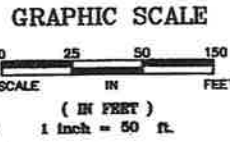

APPROVED
LINCOLN COUNTY PLANNING COMMISSION
BY: *[Signature]*
DATE: 6-12-07

ROBERT WILKES
LINCOLN COUNTY SURVEYOR
Robert F. Wilkes
I ROBERT F. WILKES, BEING DULY ELECTED COUNTY SURVEYOR, AM NOT REQUIRED BY LAW TO BE A REGISTERED LAND SURVEYOR.

PLAT FOR:		
Ray Parton		
PARCEL KNOWN AS TRACT "A"		
PROPERTY LOCATED IN THE 185th. G.M.D.		
LINCOLN COUNTY, GEORGIA		
SURVEYED BY:	R.F.W.	DATE: 06/12/07
DRAWN BY:	R.E.B.	SCALE: 1" = 50'
CHECKED BY:	R.F.W.	DWG. CHAM-07

