

FILED

at (2:30 pm)

JUN 18 2004

BRUCE C. BEGGS, Clerk  
Lincoln County Superior &  
Juvenile Court

PLAT FOR

# NANCY L. LOVELADY

LOT #15 & #16 OF L.L. DOZIER SUBDIVISION

186th G.M.D. CITY OF LINCOLNTON

LINCOLN COUNTY, GEORGIA

SCALE: 1"=40' MAY 19, 2004

TOPCON GPT 1003  
TRAVERSE CLOSURE 1/33654  
ANGULAR ERROR 2" PER POINT  
LEAST SQUARES ADJUSTMENT  
MAP CHECK 1/203,548

- - 5/8" REBAR FOUND
- - 1/2" PIPE FOUND
- ◻ - 3/4" PIPE FOUND

THIS PLAT IS SUBJECT TO ALL EASEMENTS, RIGHTS-OF-WAY AND PROTECTIVE COVENANTS OF RECORD.

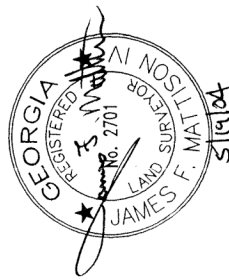
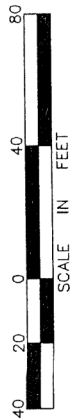
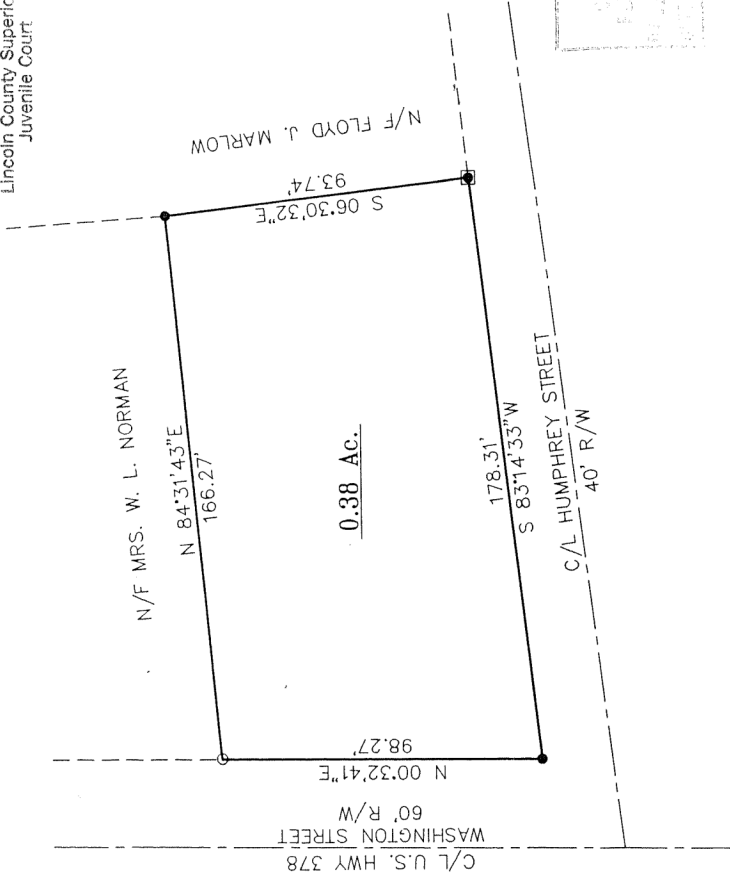

JAMES F. MATTISON, IV, R.L.S. #2701  
MATTISON & ASSOCIATES, INC.  
P.O. BOX 1431  
WASHINGTON, GEORGIA 30673  
(706) 678-5375

JOB# 4091L