

THERE IS A ONE FOOT STRIP OF COMMON PROPERTY BETWEEN LOT 22 AND THE CORPS OF ENGINEERS

- [A] = AIR COND. PAD
- [T] = TEL. PED.
- [P] = POWER BOX
- [C] = CABLE TV
- [W] = WATER TAP
- [W] = WATER METER
- [S] = SEWER TAP
- [S] = SEWER VALVE
- [I] = INTERCEPTOR TANK
- [O] = OLD # 4 REBAR (UNLESS OTHERWISE INDICATED)
- [D] = DRAINAGE FLOW
- [GAS] = PROPANE GAS TANK

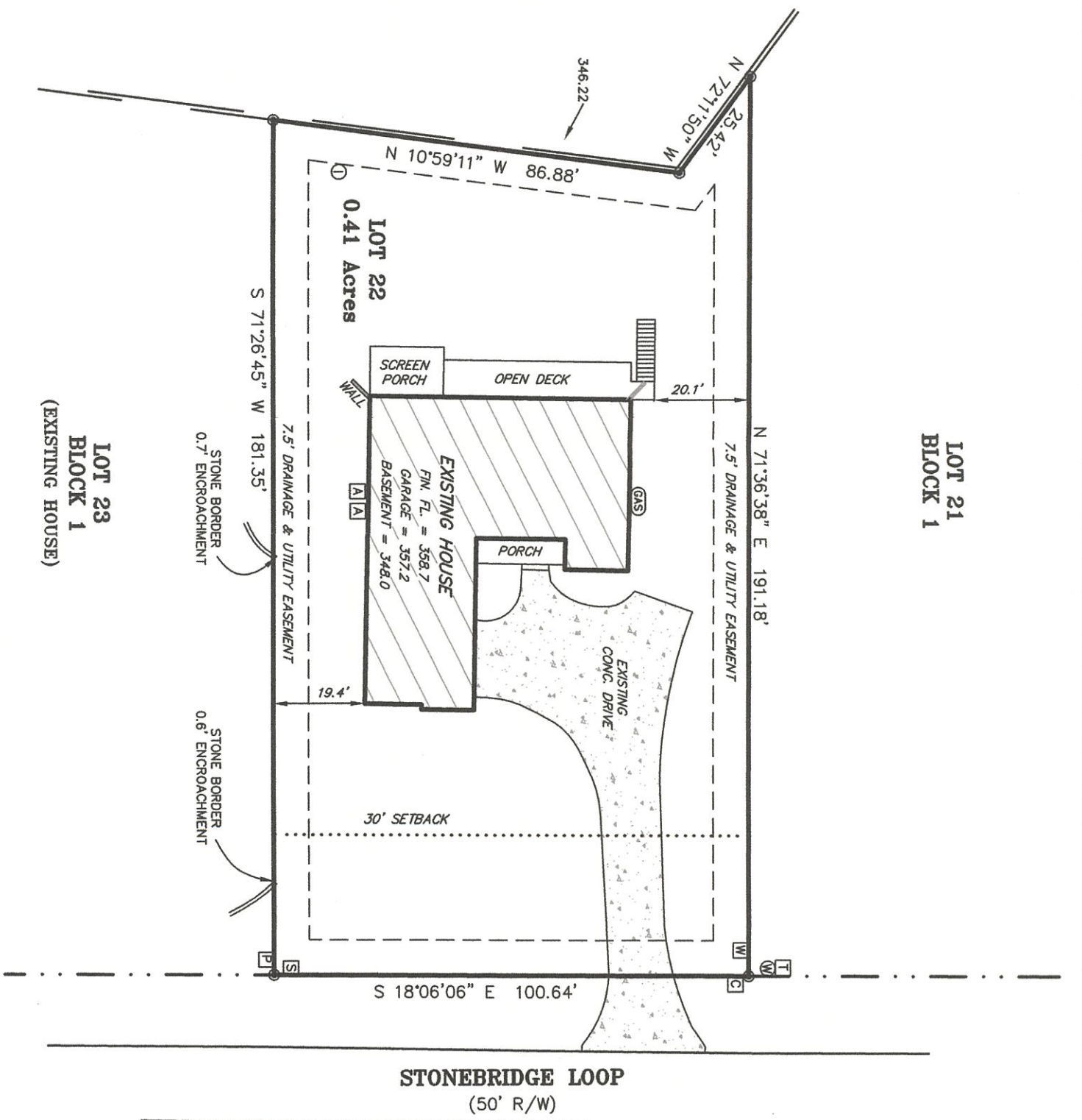

LOT 23
BLOCK 1
(EXISTING HOUSE)

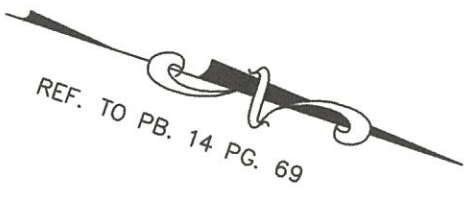

AS-BUILT
DATE 3-7-17

1084

| REVISIONS | | | |
|-----------|----------|----------------------|-----|
| NO. | DATE | DESCRIPTION | BY |
| 1 | 12/15/16 | TO SHOW IMPROVEMENTS | TDW |

I hereby state that to the best of my professional knowledge, information, and belief, the survey shown herein was made in accordance with the requirements of the Standards of Practice Manual for Surveying in South Carolina, and meets or exceeds the requirements as specified therein.

T. Darrell Newby SC RLS 8107

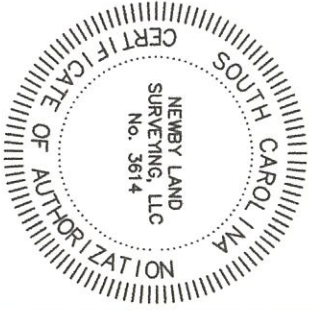

NEWBY
Land Surveying, LLC

100 N MAIN ST
PO BOX 26
PLUM BRANCH, SC 29845
PH. (864) 443-3500

PLAT OF LOT 22 BLOCK 1
SHENANDOAH SUBDIVISION
PREPARED FOR
LISA & PETER MURPHY

COUNTY OF MCCORMICK SOUTH CAROLINA
SCALE: 1" = 30'
DATE: 2/4/2016



| SURVEY DATA | |
|-------------|---------------|
| INSTRUMENT: | PS-103A |
| ADJUSTMENT: | NONE |
| DEED: | NA |
| PLAT: | 14/69 |
| TAX MAP: | 077-00-01-022 |
| TOWNSHIP: | SLV |
| FIELD WORK: | TDW MR |
| DRAWN BY: | TDW |
| FILE NO.: | B-7939-AS |