

RESERVED FOR THE CLERK OF SUPERIOR COURT

AS REQUIRED BY SUBSECTION (C) OF O.C.G.A. SECTION 15-6-67, THIS PLAT HAS BEEN PREPARED BY A LAND SURVEYOR AND APPROVED BY ALL APPLICABLE LOCAL JURISDICTIONS FOR THE REGION. SUCH APPROVALS ARE INDICATED BY APPROVAL CERTIFICATES, SIGNATURES, OR STATEMENTS HEREON. SUCH APPROVALS ARE NECESSARY FOR THE PLAT TO BE RECORDED. ANY PURCHASERS SHOULD BE CONFIRMED WITH THE APPROPRIATE GOVERNMENTAL BODIES BY ANY PURCHASERS SHOULD BE CONFIRMED WITH THE APPROPRIATE PARCEL. FURTHERMORE, THE UNDERSTANDING OF THE SURVEYOR'S CERTIFICATE AS TO THE INTENDED USE OF ANY WITH THE MINIMUM TECHNICAL STANDARDS FOR PROPERTY SURVEYS IN GEORGIA AS SET FORTH IN THE RULES AND REGULATIONS OF THE GEORGIA BOARD OF REGISTRATION FOR PROFESSIONAL ENGINEERS AND LAND SURVEYORS AND AS SET FORTH IN O.C.G.A. SECTION 15-6-67.

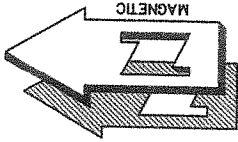

PLAT FOR

TOM RENARD

SHOWING PROPERTY KNOWN AS LOT #11
LONGLEAF POINTE

269th. G.M.D. 1.41 ACRES
LINCOLN COUNTY, GEORGIA
SCALE: 1"=100' AUGUST 23, 2018

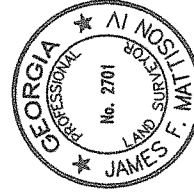
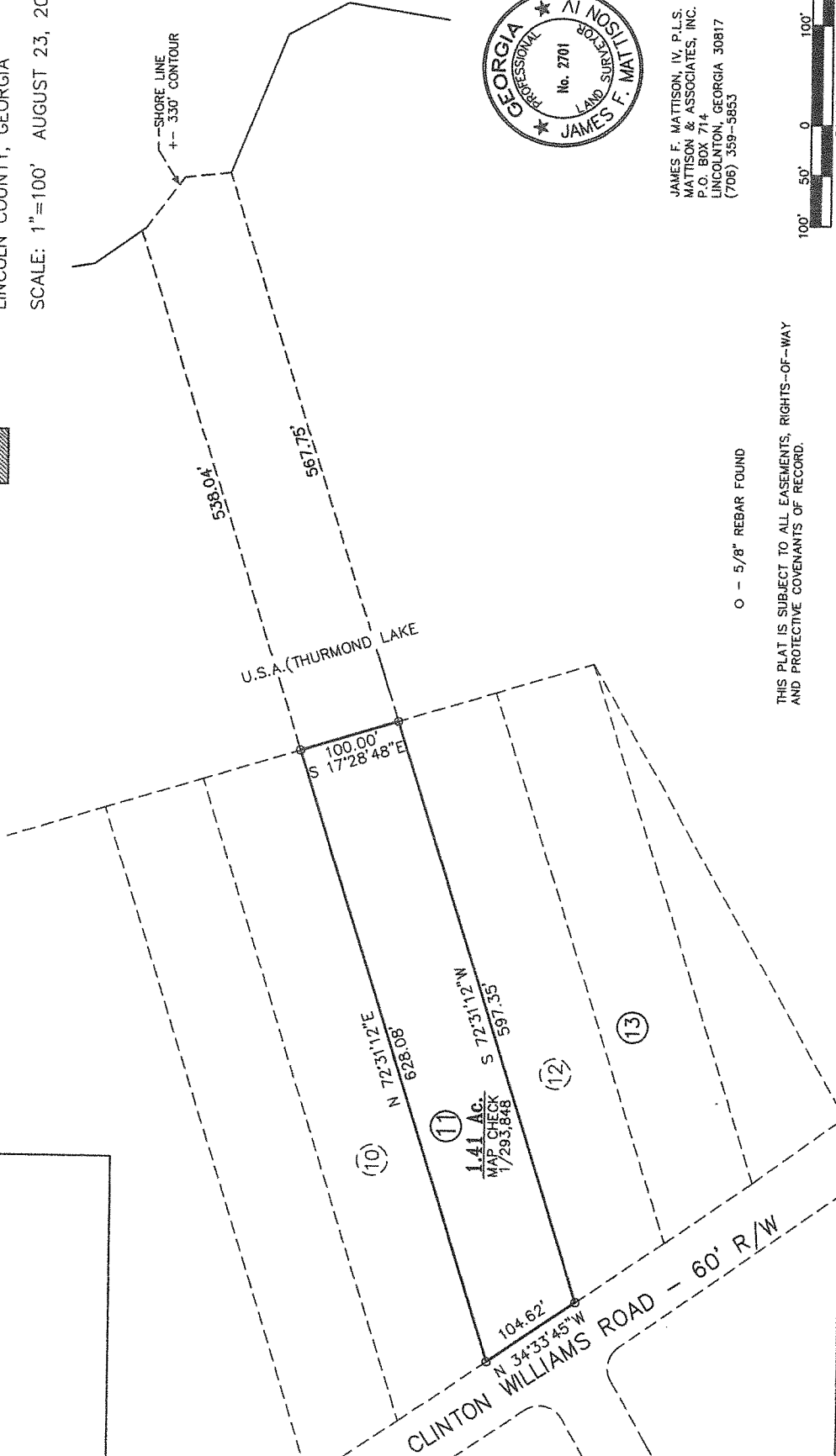

JAMES F. MATTISON, IV, P.L.S. #2701
MATTISON & ASSOCIATES, INC.
P.O. BOX 714
LINCOLNTON, GEORGIA 30817
(706) 359-5853

○ - 5/8" REBAR FOUND

THIS PLAT IS SUBJECT TO ALL EASEMENTS, RIGHTS-OF-WAY
AND PROTECTIVE COVENANTS OF RECORD.

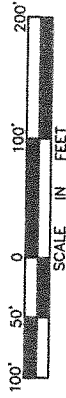

JOB#213