

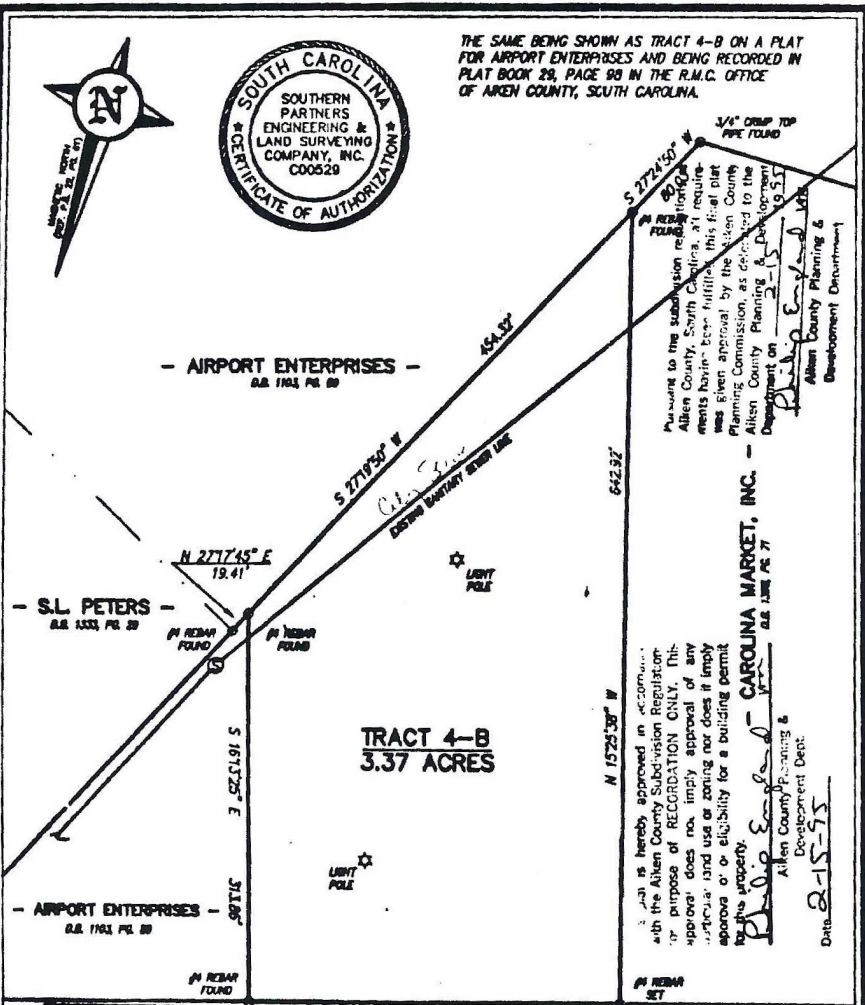

THE SAME BEING SHOWN AS TRACT 4-B ON A PLAT FOR AIRPORT ENTERPRISES AND BEING RECORDED IN PLAT BOOK 28, PAGE 98 IN THE R.M.C. OFFICE OF AIKEN COUNTY, SOUTH CAROLINA.



3/4" DEEP TOP PIPE FOUND  
 According to the subdivision requirements of Aiken County, South Carolina, all requirements have been fulfilled. This final plat was given approval by the Aiken County Planning Commission, as delegated to the Aiken County Planning & Development Department on 1-15-95.  
 Philip E. Farfour  
 Aiken County Planning & Development Department

Such as hereby approved in accordance with the Aiken County Subdivision Regulation or purpose of RECORDATION ONLY. This approval does not imply approval of any structure and use zoning nor does it imply approval or eligibility for a building permit on this property.  
 Philip E. Farfour  
 Aiken County Planning & Development Dept.  
 Date 1-15-95

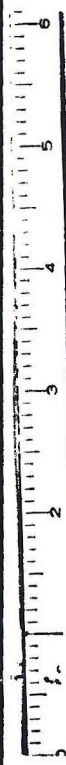

0.7617' TO N/W OF U.S. HWY. No. 1 N 73°43'41" E 304.11'  
**VEST FRONTAGE ROAD 66' R/W**

I hereby state that to the best of my knowledge, information and belief, the survey shown hereon was made in accordance with the requirements of the Minimum Standards Manual for the Practice of Land Surveying in South Carolina, and meets or exceeds the requirements for a Class A survey as specified therein, also there are no visible encroachments or projections other than shown.

RECORDED 245-95@14:45 AM  
 Peggy J. Williams  
 AIKEN COUNTY

GRAPHIC SCALE



( IN FEET )  
 1 inch = 100 ft.

*William F. Kelly*

PLAT	PREPARED FOR: <b>W. NEIL FARFOUR</b> C/O KINGS SPORT REALTY 1314 PINE LOG ROAD AIKEN, S.C. 29803	SCALE: 1" = 100'
	DESCRIPTION: PROPERTY LOCATED NORTHWEST OF THE CITY OF AIKEN AIKEN COUNTY, SOUTH CAROLINA	DATE: 1-25-95
<b>Southern Partners, Inc.</b> ENGINEERS - SURVEYORS - PLANNERS 1233 AUGUSTA WEST PARKWAY AUGUSTA, GEORGIA 30606 (706) 866-0000		REV. DATE:

RETURNED *Ryan & Butler, City*