

Lot 62
 Cecil Soil Is Suitable
 For A Conventional Septic System
 SWAN 8/30/2024

Lincoln County Health Dept.
 176 N. Peachtree St.
 PO Box 65
 Lincolnton GA 30817

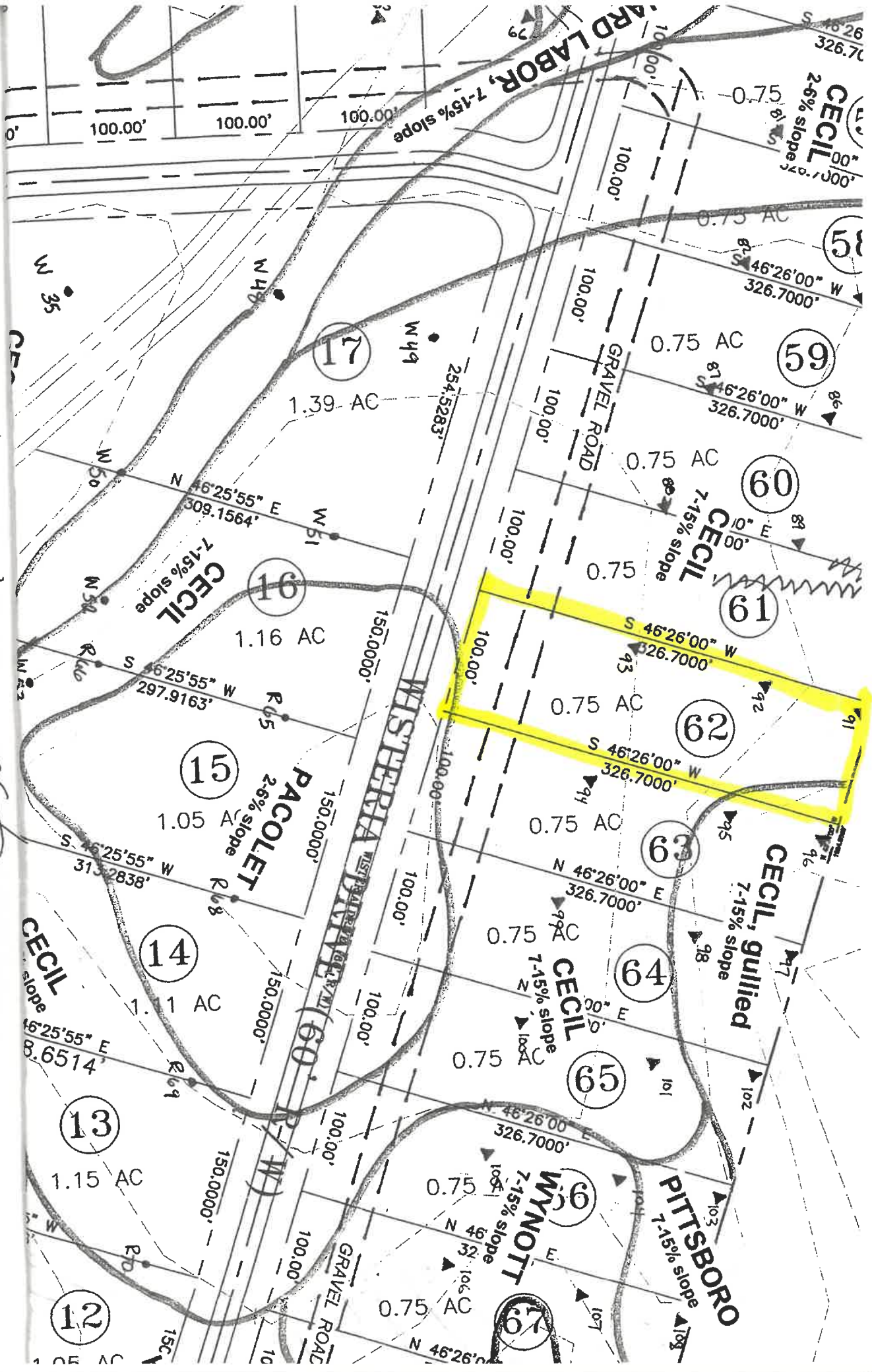

Lincoln County Health Dept.
 176 N. Peachtree St.
 PO Box 65
 Lincolnton GA 30817

OSW
 8/2/2024

SOIL INVESTIGATION REPORT
 — LEVEL THREE —

Client: Terry Setzer
 Client's Address:

Subject Property: EAGLE POINT SUBDIVISION

County: Lincoln
 Location: end of Fishing Creek Road.
 Description: woods and old cut; nearly level to steep.

Date of Field Evaluation: completed February 2, 2006.
 Soils Mapped By: B. Jones, R. Joslyn.

ESTIMATED SOIL PROPERTIES

SOIL SERIES	SLOPE (%)	DEPTH to BEDROCK (in.)	DEPTH to SEASONAL HIGH WATERTABLE (in.)	RECOMMENDED TRENCH DEPTH (in.)	ABSORPTION RATE at RECOMMENDED TRENCH DEPTH (min./in.)	SUITABILITY CODE
	M	M	P		P	
Appling	25-40	>72	>60	36	65	A
Cecil	2-15	>72	>72	36	45	A
Georgeville	2-40+	>72	54-60	24	50	A
Hard Labor	2-25	>72	30-42	NR	SEE CODES	C
Helena	2-25	>72	18-30	NR	SEE CODES	C
Herndon	7-40	>72	54-60	24	50	A
Pacolet	2-15	>72	>72	30	35	A
X Pittsboro	7-25	20-40	18-30	NR	SEE CODES	F
✓ Wedowee	7-25	>72	>72	30	50	A
X Wynott	2-6	20-40	>72	NR	SEE CODES	F

Soil descriptions available upon request.

M = Measured P = Predicted NR = Not Recommended

This soil report reflects soil conditions at the time of evaluation and is null and void if drainfield area is cut or filled after this date. This report does not infer a guarantee of performance for any installed septic system.

HEALTH DEPT. SUITABILITY CODES (TABLE CT-1, Ga. Manual for On-Site Sewage Systems, 1999):

- A. [APPLING, CECIL, GEORGEVILLE, HERNDON, PACOLET and WEDOWEE] Soils are suitable for conventional absorption field with proper design, installation and maintenance.
- C. [HELENA and HARD LABOR] A seasonally high perched water table, due to position in landscape and a dense, compacted subsoil layer, makes areas of these soils unsuitable for conventional absorption fields.
- F. [PITTSBORO and WYNOTT] Depth to hard bedrock is too shallow to accommodate conventional absorption fields.

Gullied areas delineated have numerous gullies, more than 3 feet in depth. Slopes exceeding 30% are too steep to accommodate a septic system.

Lincoln County Health Dept.
 176 N. Peachtree St.
 PO Box 65
 Lincolnton GA 30817