

Exhibit "B" - Plat

GRID NORTH
GEORGIA EAST ZONE



BESSIE L. WRIGHT LEE, et al

Ref. - D.B. 34/355
P.B. 4/170

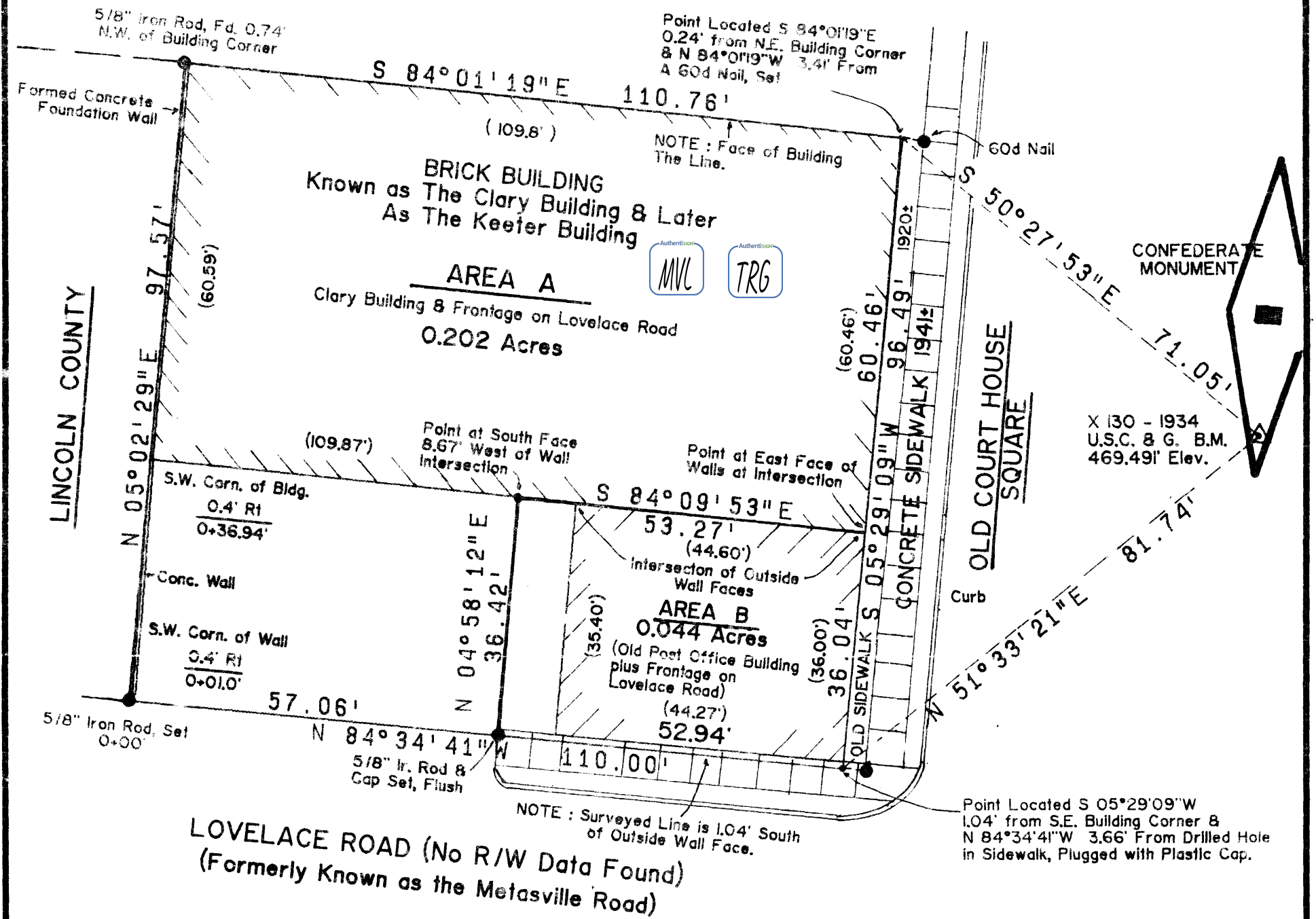

DIRECTIONS : 1" THEODOLITE
DISTANCES : E.D.M. & TAPE
CLOSURES : Better Than 1 / 10,000

NOTES :
1. THESE LOTS ARE NOT IN A FLOOD PLANE
2. () Measured Are Calculated
Distance on Outside Wall Face.

MAP CHECKS
AREA A 1 / 32,367
AREA B 1 / 156,868

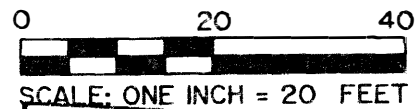

EXEMPT
LINCOLN COUNTY PLANNING COMMISSION
BY *[Signature]*
DATE: *16 July 87*

PLAT OF SURVEY FOR
ROBERT B. NORMAN
GEORGIA LINCOLN COUNTY 186TH G. M. D.
CITY OF LINCOLNTON
A Survey & Partitioning of Lands
Formerly Owned by Robert M. Drinkard.,
Deed Recorded in D.B. 41 / Page 207-208



FILED *q A*
AT _____
JUL 01 1987

BRUCE C. BEGGS, CLERK
LINCOLN SUPERIOR COURT

[Signature]
CHARLES W. ELAM, GA. R.L.S. 968
LINCOLNTON, GA. 304-359-4147

JUNE 19, 1987

F.B. 139/ 8