

Eagles Nest Ranch
 IN THE DEPARTMENT OF LAND AND NATURAL RESOURCES
 DIVISION OF LAND MANAGEMENT
Div. No. 1

SHEET 2 OF 2

RICHARD B. BYRN - PLS. P.O. BOX 1887-IDAHO FALLS - ID 83403 (200)555-0812

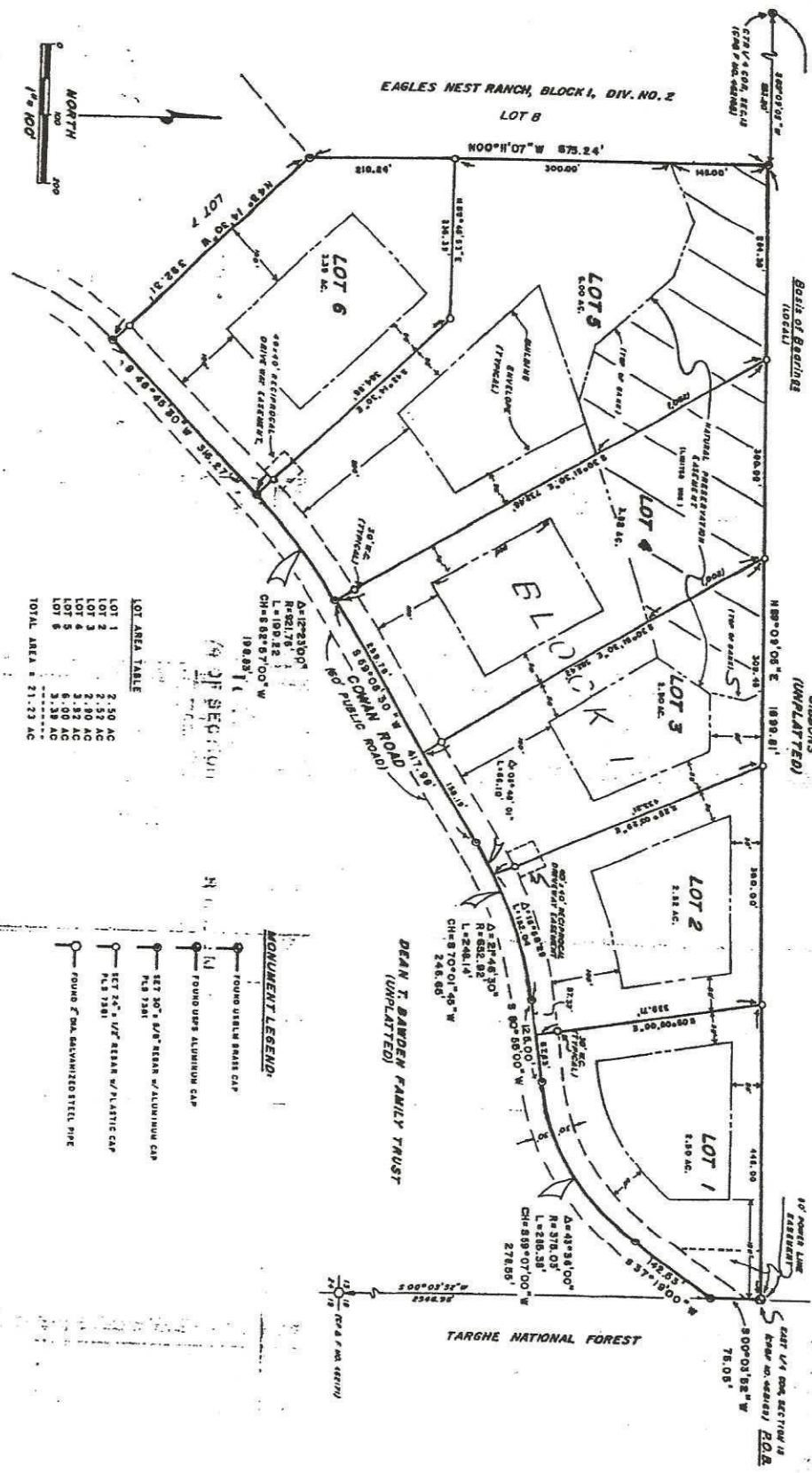

LOT AREA TABLE

LOT 1	2.50 AC
LOT 2	2.55 AC
LOT 3	2.80 AC
LOT 4	2.82 AC
LOT 5	3.28 AC
LOT 6	3.28 AC
LOT 7	3.28 AC
TOTAL AREA	21.23 AC

- MONUMENT LEGEND**
- FOUND URBAN BRASS CAP
 - FOUND URS ALUMINUM CAP
 - SET 30" 6/8" REBAR w/ ALUMINUM CAP PLS 7281
 - SET 24" 1/2" REBAR w/ PLASTIC CAP PLS 7281
 - FOUND 2" DIA GALVANIZED STEEL PIPE

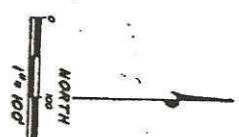

471232

EAGLE'S NEST RANCH

DIVISION NO. 3
IN THE SE 1/4 OF SECTION 13, T13N, R42E B.M.
FREMONT COUNTY, IDAHO

SHEET 2 OF 2

LAND USE: 8 RESIDENTIAL LOTS / 29.22 AC.

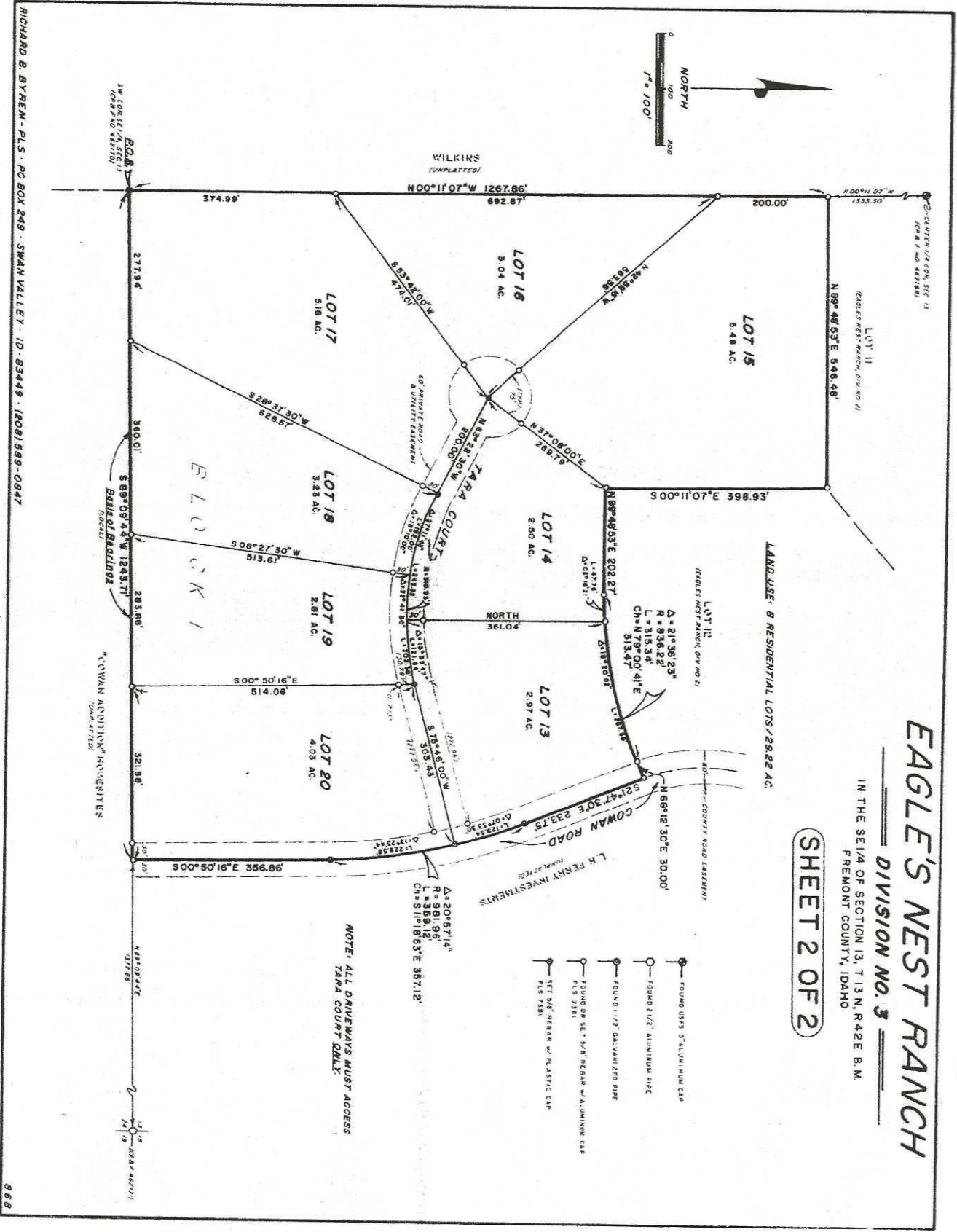

NOTE: ALL DRIVEWAYS MUST ACCESS
TARA COURT ONLY.

RICHARD B. BYREM - PLS. PO BOX 249 - SWAN VALLEY, ID. 83449 - (208) 589-0847

Eagle's Nest Ranch,
 IN THE SE 1/4 OF SECTION 13, T13 N, R42 E B.M.
 Fremont County, Idaho

Div. No. 2

SHEET 2 OF 2

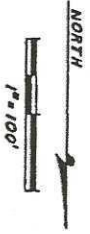

LOT AREA TABLE

LOT 7	5.47 AC
LOT 8	5.94 AC
LOT 9	4.48 AC
LOT 10	5.00 AC
LOT 11	5.04 AC
LOT 12	5.24 AC
TOTAL AREA	31.18 AC

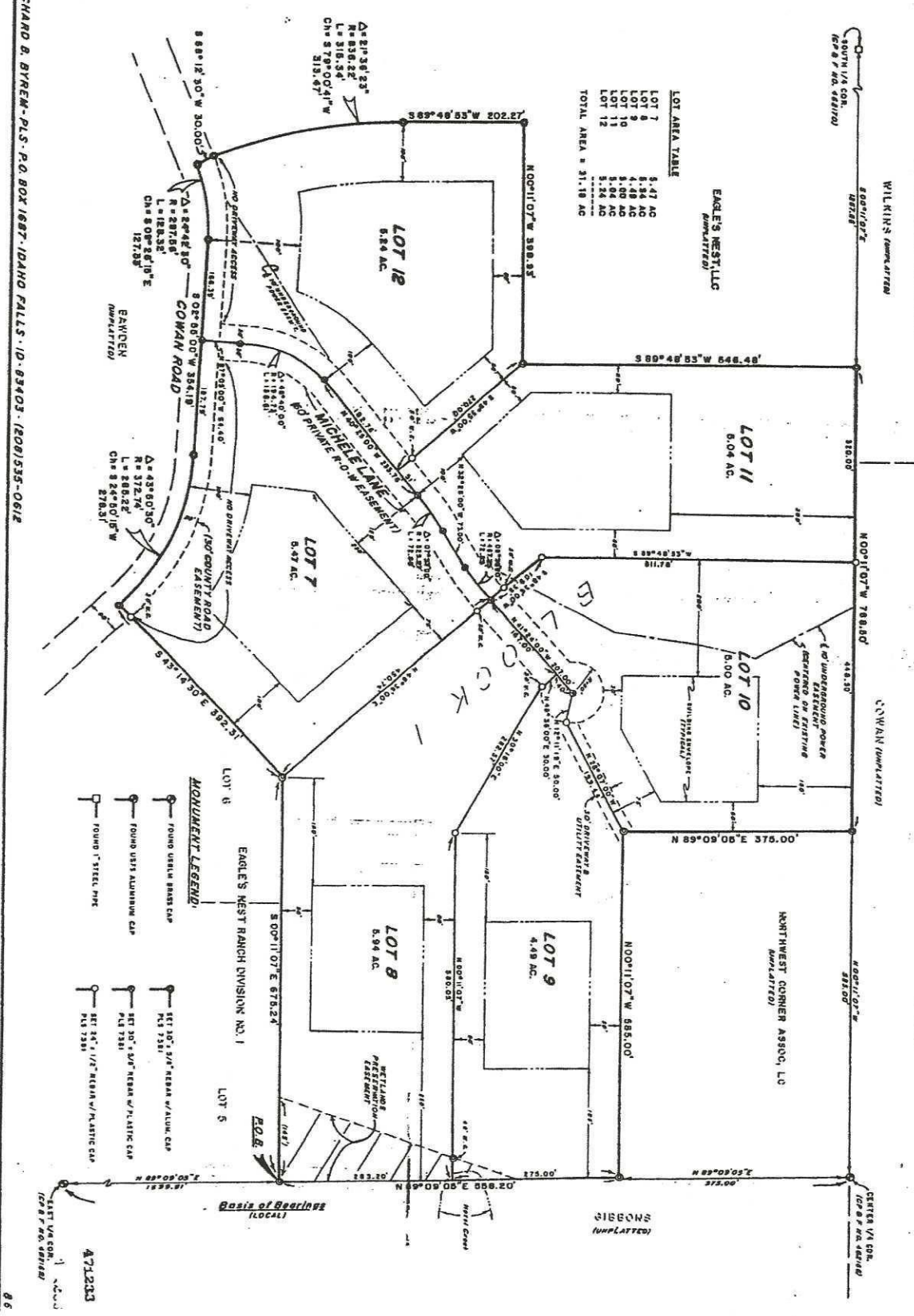

RICHARD B. BYREM - PLS. P.O. BOX 1887 - IDAHO FALLS - ID. 83403 - (208) 535-0612