



JOB No. 22-215  
FOR: Lona Murdock  
JOB No. 22-215  
DATE: October 20, 2022  
BY: CGS

Parcel 3

Part of The SW1/4 of Section 11, Township 3 South, Range, 34 E.B.M. Bingham County, Idaho described as:

Commencing at the SW corner of said Section 11; Thence along the west line of said Section N 00° 14' 00" W 253.19 feet; Thence, S 89° 57' 47" E 860.81 feet; Thence S 00° 00' 20" E 253.19 feet; Thence N 89° 57' 47" W 859.80 feet to the Point of Commencement.

Parcel Contains 5.00 Acres more or less

751107

**PART OF THE  
SECTION 11, T. 3  
BINGHAM CO  
RE-RECORDED  
INST. NO.**

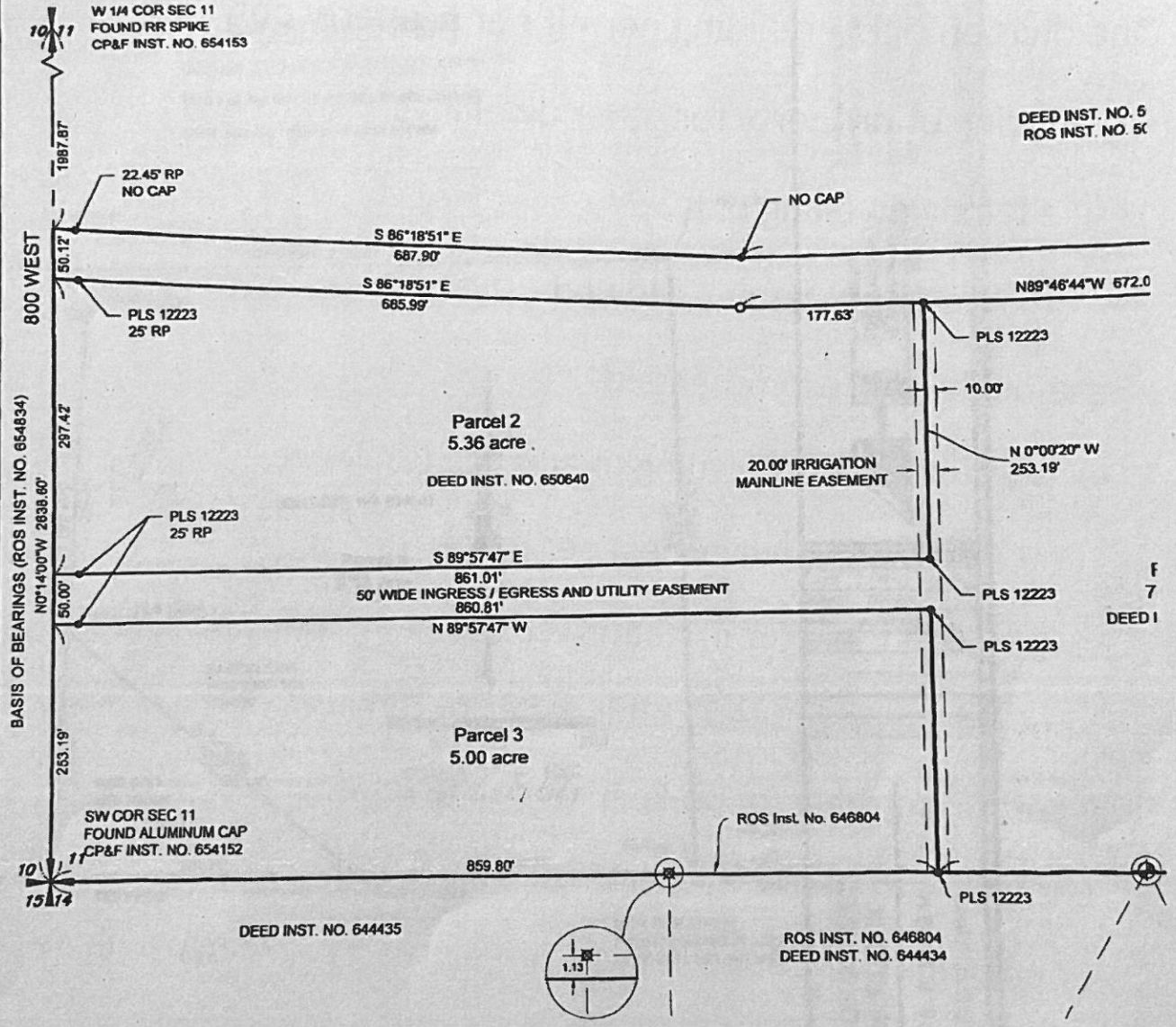

**SURVEYORS CERTIFICATE**

I, Chris G. Street, a Registered Professional Land Surveyor in the State of Idaho, do hereby certify that this plat is an accurate representation of the survey completed under my supervision.



11/30/2022

Chris G Street License No. 12224 Date

**Surveyor**

The purpose of this Re-Rec 750675 is to correctly show RP0249814 (0.83 acre Part (Parcel 1) which reduces th 7.95 acres to 7.12

The original Purpose of this Buildable Parcels. (Parcel 2 Rights. And to combine 50' RP0245812 and RP024981 7.12) Acre Parcel. Basis of N00°14'00"W from SW cor corner.