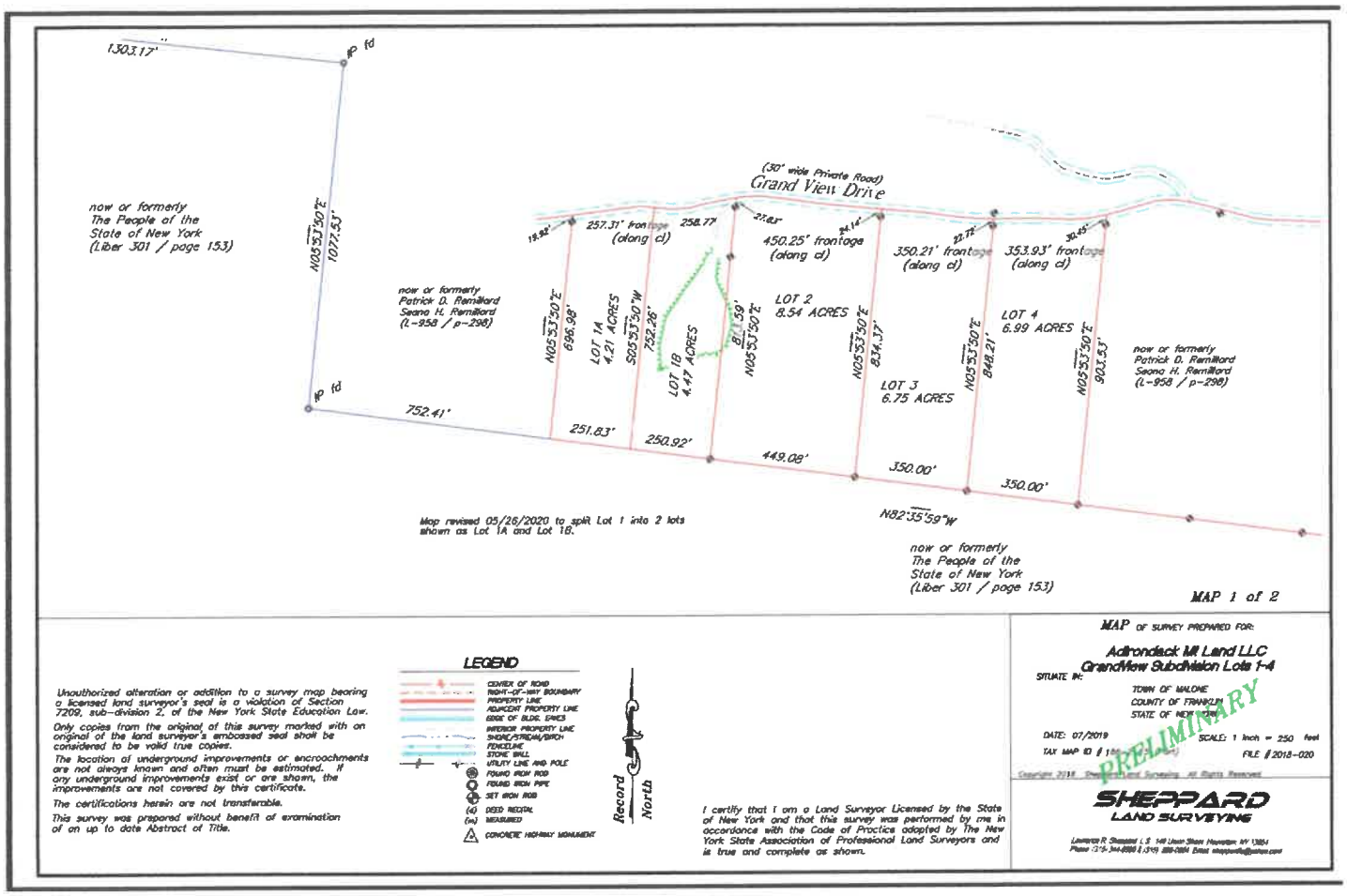

Unauthorized alteration or addition to a survey map bearing a licensed land surveyor's seal is a violation of Section 7209, sub-division 2, of the New York State Education Law.

Only copies from the original of this survey marked with an original of the land surveyor's embossed seal shall be considered to be valid true copies.

The location of underground improvements or encroachments are not always known and often must be estimated. If any underground improvements exist or are shown, the improvements are not covered by this certificate.

The certifications herein are not transferable.

This survey was prepared without benefit of examination of an up to date Abstract of Title.

LEGEND

- CENTER OF ROAD
- RIGHT-OF-WAY BOUNDARY
- PROPERTY LINE
- ADJACENT PROPERTY LINE
- EDGE OF BLDG. EAVES
- INTERIOR PROPERTY LINE
- SHORE/STREAM/BRCH
- FENCELINE
- STONE WALL
- UTILITY LINE AND POLE
- FOUND IRON ROD
- FOUND IRON PIPE
- SET IRON ROD
- (d) DEED RECITAL
- (m) MEASURED
- CONCRETE HIGHWAY MONUMENT

Record North

I certify that I am a Land Surveyor Licensed by the State of New York and that this survey was performed by me in accordance with the Code of Practice adopted by The New York State Association of Professional Land Surveyors and is true and complete as shown.

MAP OF SURVEY PREPARED FOR:

Adirondack Mt Land LLC
GrandView Subdivision Lots 1-4

SITUATE IN:
TOWN OF MALONE
COUNTY OF FRANKLIN
STATE OF NEW YORK

DATE: 07/2019
SCALE: 1 inch = 250 feet
TAX MAP ID # 1[illegible]
FILE # 2018-020

PRELIMINARY

Copyright 2019 Sheppard Land Surveying All Rights Reserved

SHEPPARD
LAND SURVEYING

Lawrence R. Sheppard L.S. 149 Union Street Hawkins NY 13684
Phone (315) 344-6888 (315) 889-7884 Email sheppardls@yahoo.com