

Morris

Created by: null

- Roads
- ▭ Parcels
- Parcel Numbers



This map was compiled solely for the purpose of obtaining permits from the Adirondack Park Agency & the Town of Webb for the project shown hereon, and is not intended to be used for any other purposes.

High water mark is approximate.

Beyond the boundaries of subject parcel, high water mark is approximate.

Consult appropriate governmental agency for setbacks.

No underground improvements shown.

O.T.L. = Overhead transmission lines.

Subject to all easements, reservations, restrictions, and covenants of record.

() denotes data taken from record.

Subject to any facts a current abstract of title may disclose.

Wetlands, if any, are not delineated.

Only objects visible at the time of the survey are shown.

This map is compiled from surveys and records in the office of Hollister Associates from 1964 to 2012.

Any changes or additions to original map are the sole responsibility of the design engineer.

MAP REF.: "Map Of Division of Lands of Peter J. Little" by D. G. Hollister dtd. Oct. 9, 1978

DEED REF.: Formerly Jason L. Garofalo and Kelly G. Garofalo Book 1189 page 194



ZONING CLASSIFICATION: RS

SETBACKS

- Street = 30'
- Sides = 25'
- Back = 30'
- Shore = 50'

WEST BAY - FIRST LAKE
Pool Elevation = 1707' per USGS.

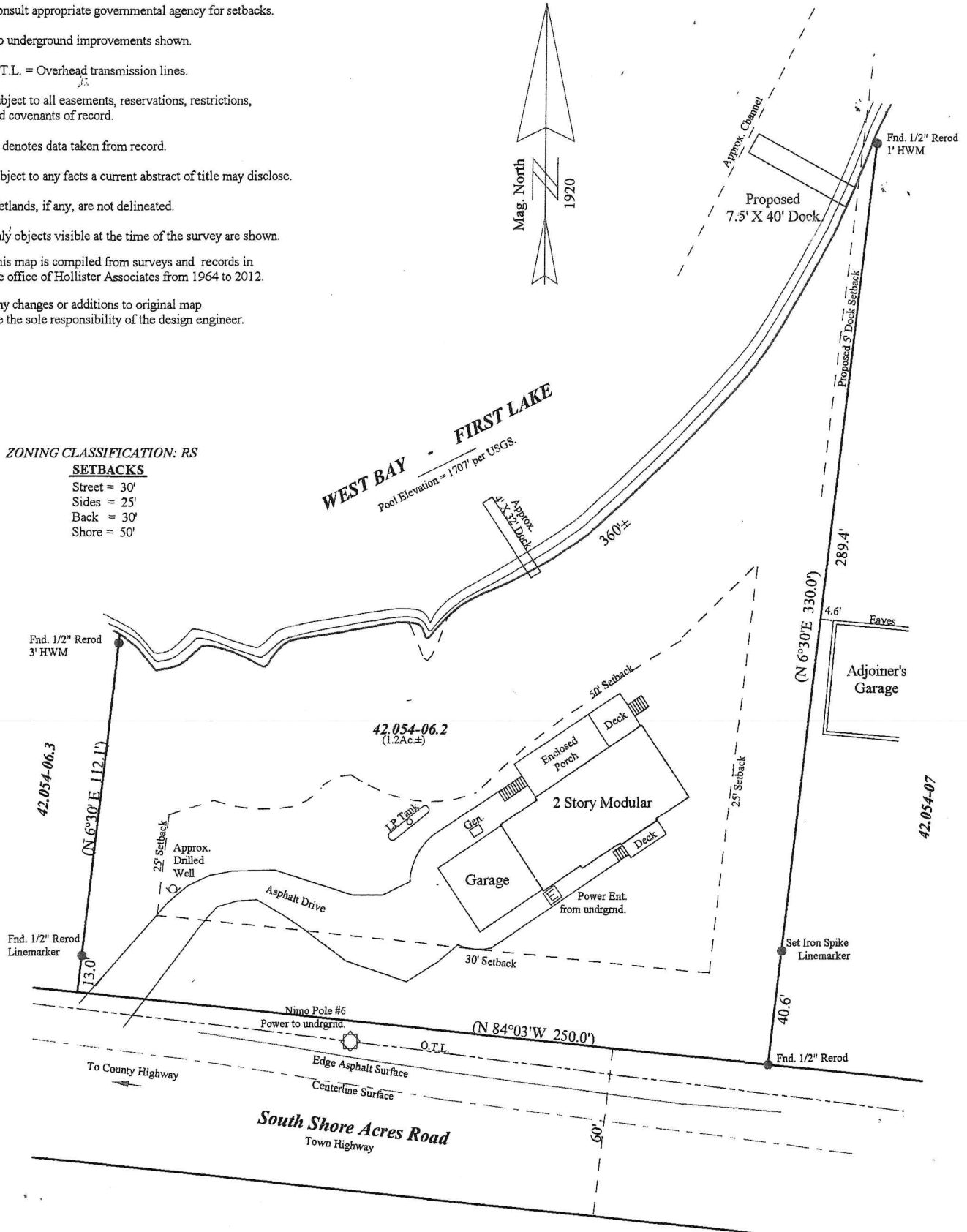

--- MAP OF ---

**PROPOSED DOCK IMPROVEMENT ON
LOT 28 - SOUTH SHORE ACRES ROAD**