

## NYS Forest Tax Law 480a Map and Summary

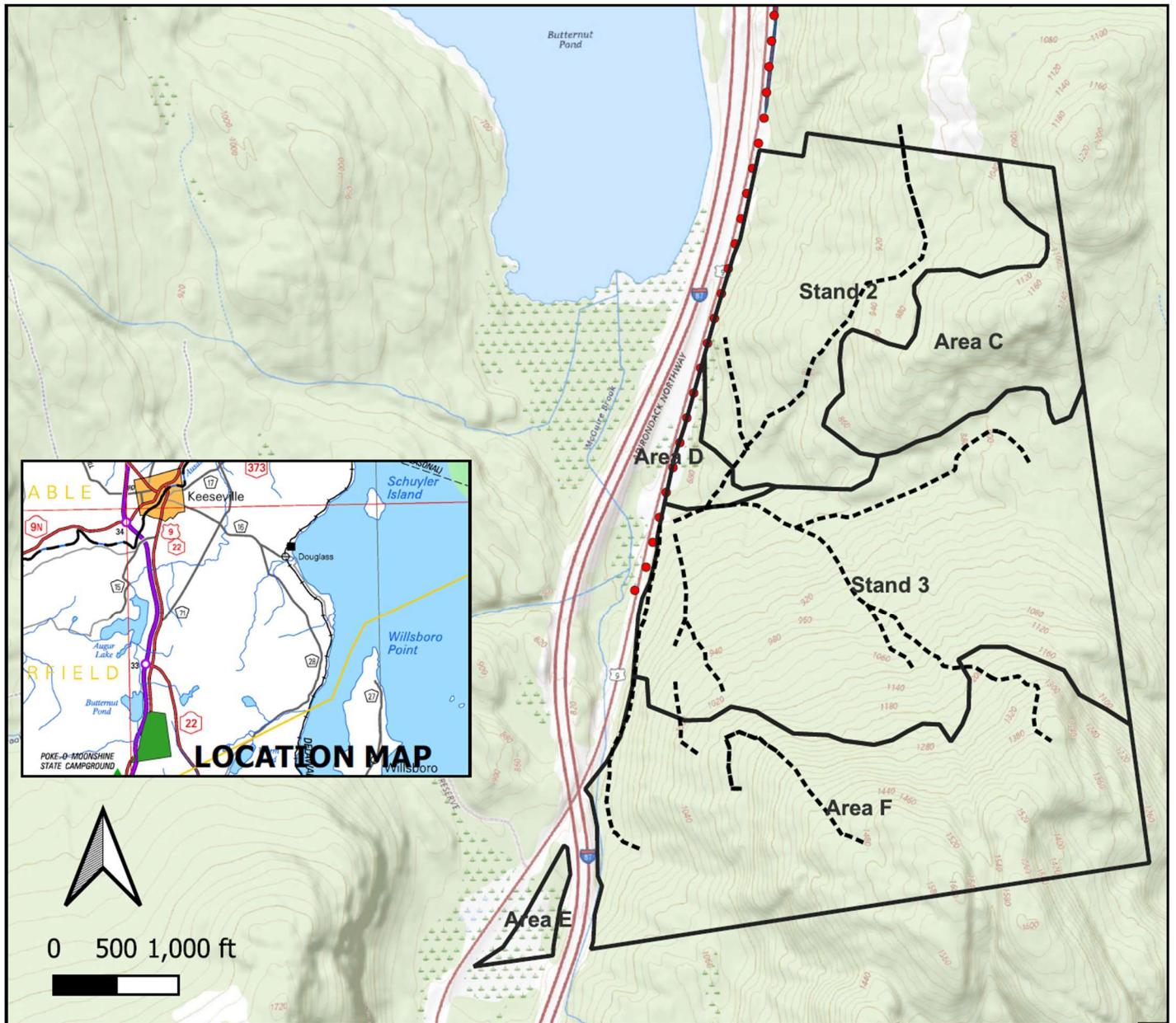

<u>Stand</u>	<u>Type</u>	<u>Size</u>	<u>Site</u>	<u>Basal Area (sq.ft.)</u>	<u>Tr/Ac</u>	<u>Acres</u>
2	NH-WP	P	II	79	173	99.2
3	NH	P	II	62	109	171.7

<b>Total Eligible for NYS Forest Tax Law</b>	<b>270.9</b>
--	--------------

Ineligible: Area C	Inoperable	52.2
Area D	Wetland	7.5
Area E	Wetland	5.4
Area F	Inoperable	157.4

<b>Total Ineligible</b>	<b>222.5</b>
-------------------------	--------------

<b>Total Tax Map Acres</b>	<b>493.4</b>
----------------------------	--------------