

Property of  
James R. and Carol I. Richer  
to be Conveyed to

**Jesse W. and Katherine S. Reeder**

Liber 967 - Page 164

Tax Parcel No. 500.-4-2  
Contains: 0.23 Acres

Now or Formerly  
Property of  
Anne Marie Hall  
Instrument No. 2016-6505

Now or Formerly  
Property of  
Tupper Lake Boat Club, LLC  
Liber 871 - Page 63

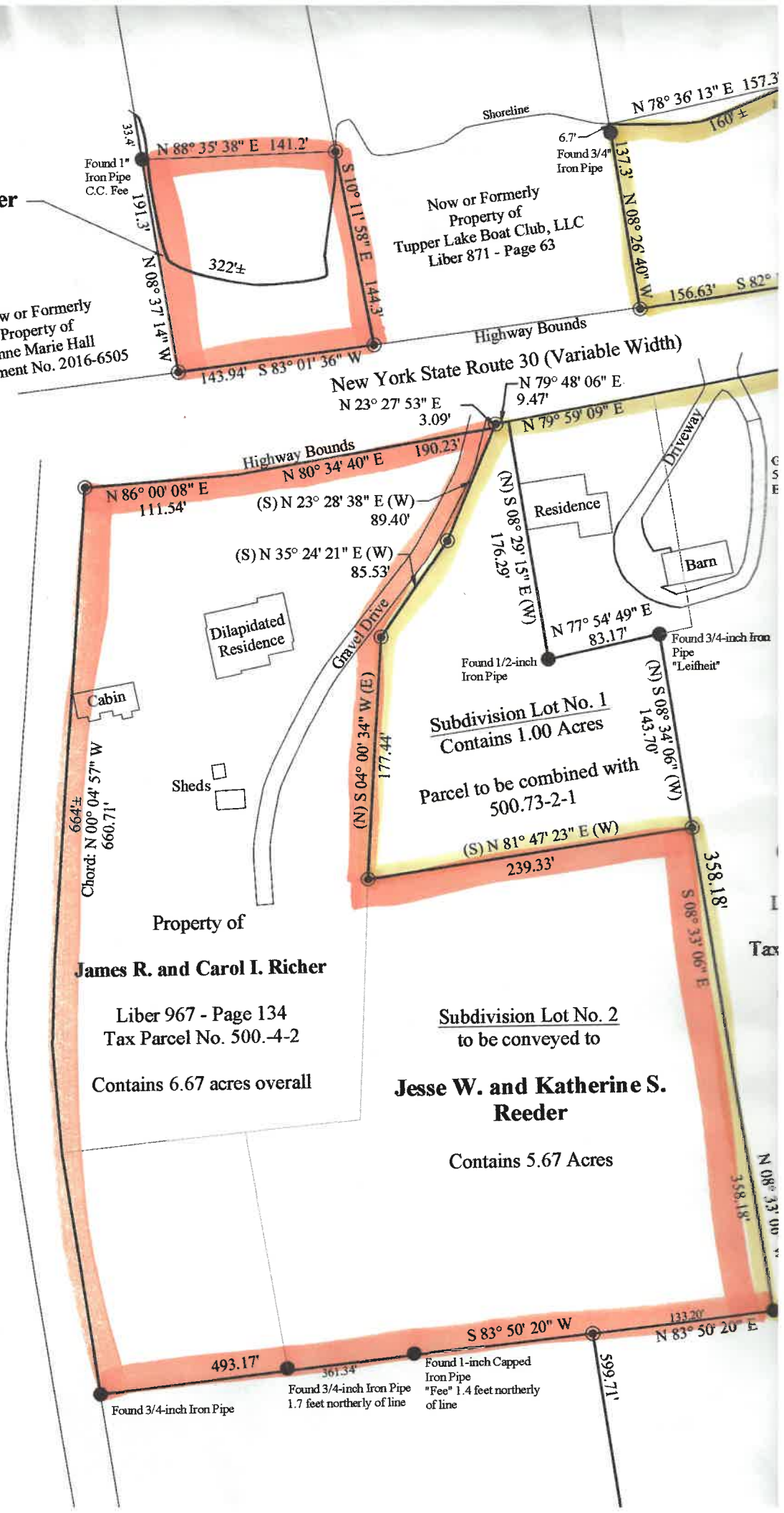

Property of  
**James R. and Carol I. Richer**

Liber 967 - Page 134  
Tax Parcel No. 500.-4-2

Contains 6.67 acres overall

Subdivision Lot No. 2  
to be conveyed to

**Jesse W. and Katherine S.  
Reeder**

Contains 5.67 Acres

Subdivision Lot No. 1  
Contains 1.00 Acres

Parcel to be combined with  
500.73-2-1