

Tax Year: 2026

Scale: 1:3920.88 Basemap: Cadastral Application Base Map

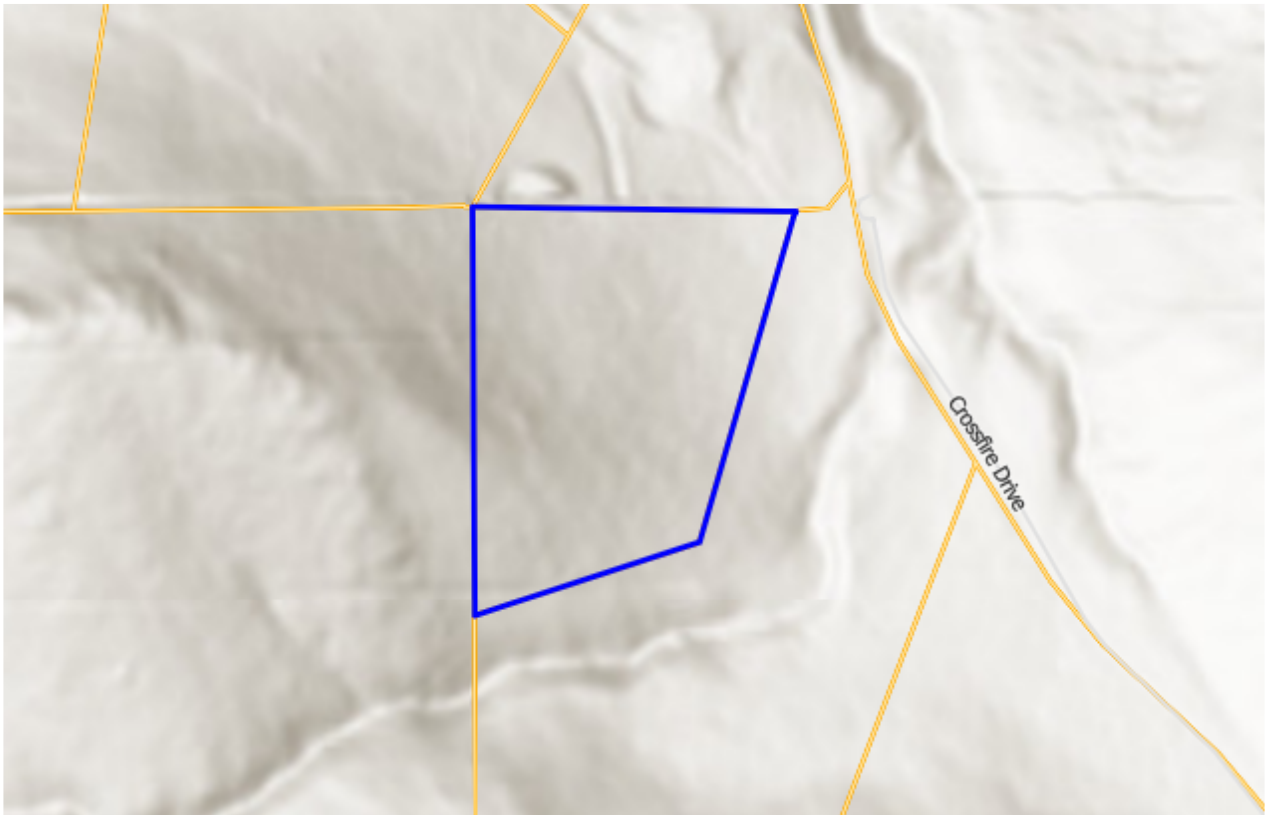

## Summary

### Primary Information

Property Category: RP

Subcategory: Residential Property

Geocode: 51-1785-04-1-01-18-0000

Assessment Code: 00000A7194

#### Primary Owner:

KLINGER ZACH & SARA

3 MOOSE DR

CLANCY, MT 59634-9229

Note: See Owners section for all owners

#### Property Address:

CROSSFIRE DR

CLANCY, MT 59634

Certificate of Survey: 284134 F1127A

Legal Description: S04, T09 N, R03 W, C.O.S. 284134 F1127A, PARCEL B2-A, ACRES 3.11

Last Modified: 1/23/2026 19:47:59 PM

Tax Year: 2026

## General Property Information

Neighborhood: 251.012.NW	Property Type: Vacant Land
Living Units: n/a	Levy District: 51-0460-27F
Zoning: n/a	Ownership: 100
LinkedProperty: No linked properties exist for this property	
Exemptions: No exemptions exist for this property	
Condo Ownership:	
General: n/a	Limited: n/a

## Property Factors

Topography: n/a	Fronting: n/a
Utilities: n/a	Parking Type: n/a
Access: n/a	Parking Quantity: n/a
Location: n/a	Parking Proximity: n/a

## Land Summary

Land Type:	Acres:	Value:
Grazing	n/a	n/a
Fallow	n/a	n/a
Irrigated	n/a	n/a
Continuous Crop	n/a	n/a
Wild Hay	n/a	n/a
Farmsite	n/a	n/a
ROW	n/a	n/a
NonQual Land	n/a	n/a
Total Ag Land	n/a	n/a
Total Forest Land	n/a	n/a
Total Market Land	3.11	n/a

## Deed Information

Deed Date	Book	Page	Recorded Date	Document Number	Document Type
7/31/2023	n/a	n/a	7/31/2023	286154	Warranty Deed
9/29/2022	n/a	n/a	10/17/2022	284136	Quit Claim Deed
11/22/2021	n/a	n/a	11/22/2021	280815	Warranty Deed
4/4/2017	n/a	n/a	4/4/2017	262442	Warranty Deed
11/13/2015	n/a	n/a	11/13/2015	257381	Quit Claim Deed
N/A	n/a	n/a	N/A	253031	Quit Claim Deed

## Owners

Tax Year: 2026

## Party #1

Default Information:	KLINGER ZACH & SARA 3 MOOSE DR CLANCY, MT 59634-9229
Ownership %:	100
Primary Owner:	Yes
Interest Type:	Joint Tenant w/Right of Survivorship
Last Modified:	12/3/2024 16:32:6 PM

## Appraisals

### Appraisal History

Tax Year	Land Value	Building Value	Total Value	Method
2025	249048	n/a	249048	COST
2024	177175	n/a	177175	COST
2023	177175	n/a	177175	COST

## Market Land

### Market Land Item #1

Method: Acre	Type: Primary Site
Width: n/a	Depth: n/a
Square Feet: n/a	Acres: 3.11
Class Code: 2201	Value: n/a

## Dwellings

No dwellings exist for this parcel

## Other Buildings

No other buildings exist for this parcel

Tax Year: 2026

## Commercial

No commercial buildings exist for this parcel

## Ag/Forest Land

No ag/forest land exists for this parcel

## Conservation Easements

No conservation easements exist for this parcel

## Disclaimer

The Montana State Library (MSL) provides this product/service for informational purposes only. MSL did not produce it for, nor is it suitable for legal, engineering, or surveying purposes. Data from disparate sources may not be in vertical alignment. Consumers of this information should review or consult the primary data and information sources to ascertain the viability of the information for their purposes. The MSL provides these data in good faith and in no event, shall be liable for any incorrect results or analysis, any lost profits and special, indirect or consequential damages to any party, arising out of or in connection with the use or the inability to use the data or the services provided. The MSL makes these data and services available as a convenience to the public, and for no other purpose. The MSL reserves the right to change or revise published data and/or services at any time.