

FILE COPY

53

**SUBSURFACE SOIL REMEDIATION COMPLETION REPORT**

**Heather Walk Building 16  
7401, 7403, 7405 and 7407 Heather Walk Drive  
Weeki Wachee, Florida**

Universal Project No. 0830.1300457.0000



✓ 1292348  
✓ 1292358  
✓ 1292359  
1292360

RECEIVED  
MAR 19 2014  
HERNANDO COUNTY  
DEVELOPMENT DEPT.

Prepared For:

**Heather Walk Homeowners Association  
7543 Heather Walk Drive  
Weeki Wachee, FL 34613**

Prepared By:

**UNIVERSAL  
ENGINEERING SCIENCES, INC.**

9802 Palm River Road  
Tampa, Florida 33619  
(813) 740-8506

RECEIVED  
MAR 19 2014  
HERNANDO COUNTY  
DEVELOPMENT DEPT.

March 14, 2014



# UNIVERSAL ENGINEERING SCIENCES

Consultants in: Geotechnical Engineering • Environmental Engineering  
Construction Materials Testing • Threshold Inspection • Private Provider Inspection

FILE COPY

OFFICES IN  
• Atlanta, GA  
• Daytona Beach, FL  
• Fort Myers, FL  
• Fort Pierce, FL  
• Gainesville, FL  
• Jacksonville, FL  
• Leesburg, FL  
• Miami, FL  
• Ocala, FL  
• Orange City, FL  
• Orlando, FL  
• Palm Coast, FL  
• Panama City, FL  
• Pensacola, FL  
• Rockledge, FL  
• Sarasota, FL  
• St. Augustine, FL  
• Tampa, FL  
• West Palm Beach, FL

March 14, 2014

Heather Walk Homeowners Association  
7543 Heather Walk Drive  
Weeki Wachee, FL 34613  
Attention: Mr. Joseph Cuccio, Committee Chairperson

Reference: ***Subsurface Soil Remediation Completion Report  
Heather Walk Building 16  
7401, 7403, 7405, 7407 Heather Walk Drive  
Weeki Wachee, Florida 34613  
Universal Project No. 0830.1300457.0000***

Dear Mr. Cuccio:

As authorized, Universal Engineering Sciences, Inc. (Universal) observed the subsurface grouting operations at Heather Walk Building 16, performed by SRS Services LLC. The purpose of the grouting operation was to treat the encountered sinkhole conditions within the footprint of the building by filling any voids that may be present near the limestone / soil interface as well as displacing soft, subsurface deposits that may be present near this interface and in the overburden soils.

Universal completed a peer review of a geotechnical report generated for Heather Walk Building 16 prepared by Central Florida Testing Laboratories, Inc. (CFTL) dated August 5, 2010. After reviewing the report prepared by CFTL, Universal concurred with the opinion that commonly associated indicators of sinkhole activity were identified. Universal completed a site inspection and confirmation of site conditions of the building in order to provide our stabilization recommendations. Our findings were presented in a report dated October 25, 2014 (Universal Project No. 0830.1300457.0000).

The grouting operations were conducted between January 24, 2014 and February 17, 2014. A total of fifty-seven (57) grout injection points (GIPs) were completed for the grouting operations. Fifty-nine (59) GIPs were called for on the original Grout Injection Point Location Plan; however, GIP Numbers 4 and 30 were later deleted from the plan due to onsite obstructions. The approximate location of each grout injection point is presented in the attached Grout Injection Point Location Plan (**Attachment A**). The GIP installation depths varied from 55 to 74 feet with an average installation depth of approximately 64 feet.

The rotary wash method was used to install the grout injection points. A sand, water, cement, and fly-ash grout mixture was pumped through 3 inch steel pipe at selected depths. The structure and ground surface in the vicinity of injection points were monitored for any uplift during the grouting operation by SRS Services LLC. Upon initial pumping at the maximum depth of each grout injection point, the pipe was raised in approximately 5 foot increments once pumping criteria (set forth in the site specific grout recommendations) were met.

**A total of 450 cubic yards of grout was delivered onsite. 450 cubic yards were used for the grouting operations and no grout was returned throughout the project. The average volume of grout injected into each GIP was 7.9 cubic yards.**

The amount of grout injected at each grout injection point is presented in the following table:

Grout Injection Point	Date Completed	Max Casing Length (feet)	Grout Pumped (cy)
1	February 17, 2014	74	16.0
2	February 17, 2014	69	0.8
3	February 17, 2014	71	4.0
4	Deleted	--	--
5	February 17, 2014	66	10.1
6	February 14, 2014	65	6.6
7	February 14, 2014	64	2.2
8	February 14, 2014	59	4.4
9	February 14, 2014	64	5.0
10	February 14, 2014	60	3.8
11	February 13, 2014	71	7.0
12	February 14, 2014	74	12.1
13	February 14, 2014	68	16.1
14	February 13, 2014	71	5.4
15	February 13, 2014	70	2.9
16	February 3, 2014	68	18.0
17	February 3, 2014	61	12.0
18	February 3, 2014	70	10.7
19	February 2, 2014	63	1.6
20	February 3, 2014	59	19.9
21	February 3, 2014	60	11.7
22	February 4, 2014	61	24.9
23	February 4, 2014	65	5.2
24	February 4, 2014	56	5.2
25	February 5, 2014	56	11.8
26	February 4, 2014	61	3.3
27	February 4, 2014	60	13.5
28	February 5, 2014	64	4.3
29	February 6, 2014	60	11.7
30	Deleted	--	--
31	February 5, 2014	61	3.2
32	February 6, 2014	59	12.0
33	February 6, 2014	59	13.2
34	February 7, 2014	64	12.7
35	February 7, 2014	66	11.1
36	February 6, 2014	56	3.9
37	February 6, 2014	55	7.6
38	February 6, 2014	60	2.5

FILE COPY



Grout Injection Summary Table (continued)			
Grout Injection Point	Date Completed	Max Casing Length (feet)	Grout Pumped (cy)
39	February 6, 2014	65	2.9
40	February 7, 2014	56	7.3
41	February 7, 2014	71	7.1
42	February 7, 2014	66	6.3
43	February 7, 2014	61	7.5
44	February 10, 2014	61	4.8
45	February 10, 2014	66	11.5
46	February 10, 2014	66	14.1
47	February 11, 2014	71	13.5
48	February 12, 2014	71	10.2
49	February 11, 2014	71	6.3
50	February 11, 2014	71	1.4
51	February 11, 2014	61	8.7
52	February 11, 2014	71	6.7
53	February 11, 2014	66	2.1
54	February 12, 2014	66	5.8
55	February 12, 2014	66	0.5
56	February 12, 2014	70	8.5
57	February 12, 2014	60	0.8
58	February 17, 2014	65	1.8
59	February 5, 2014	61	5.8
<b>PROJECT TOTAL</b>		<b>3672</b>	<b>450.0</b>
<b>Total Grout Delivered (cy):</b>			<b>450.0</b>
<b>Total Grout Sent Back (cy):</b>			<b>0.0</b>

The actual quantity for drilling and grouting compared the quantity estimated for the project from the geotechnical investigation is summarized in the table below:

	Estimated Quantity	Actual Quantity
Drilling	3,835 feet	3,672 feet
Grouting	550 cy	450 cy

During the project, no situations were encountered which resulted in lost casing and drill heads being lost in the borehole that were not feasible to recover. Additionally, no re-drills were required during this stabilization project.



March 14, 2014

Minor damages including minor cracking and further aggravation of existing damages are typically experienced and an unpreventable part of the stabilization process. During the stabilization project, no additional damages were noted as potentially caused by the stabilization activities.

Based on our observation of the grouting program performed at the Heather Walk Building 16, and subsequent analysis of data gathered during the grouting, we feel that the intent of the remedial grouting was met. The low-slump grouting program performed by SRS Services LLC was completed in substantial accordance with local practices for the improvement and stabilization of subsurface soils beneath the residence to remediate potential sinkhole activity.

We note that measures such as subsurface grouting are intended to treat, in a practical and cost-effective manner, potentially detrimental sinkhole conditions which could affect the structure during its remaining useful life. However, evaluation of the effectiveness of treatment is subject to inference and interpretation of the end result, and cannot be predicted with certainty. This report certifies that the work completed was in accordance with the engineering recommendation of Universal Engineering Sciences, Inc.

Universal recommends that cosmetic repair shall not begin prior to April 18, 2014. This 60-day waiting period will allow the grout to substantially cure and the grout / soil matrix to stabilize.

If you have any questions regarding this report or when we can be of further assistance please contact the undersigned at (813) 740-8506.

Respectfully submitted,

**UNIVERSAL ENGINEERING SCIENCES, INC.**

Certificate of Authorization No. 549

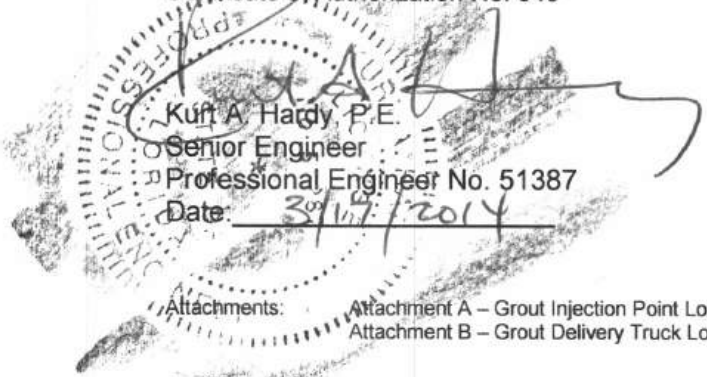
  
Kuff A. Hardy, P.E.  
Senior Engineer  
Professional Engineer No. 51387  
Date: 3/14/2014

Attachments: Attachment A – Grout Injection Point Location Plan  
Attachment B – Grout Delivery Truck Load Tickets

Distribution: Heather Walk Homeowners Association (5)  
SRS Services LLC (2)

FILE COPY



**ATTACHMENT A**

**GROUT INJECTION POINT LOCATION PLAN**



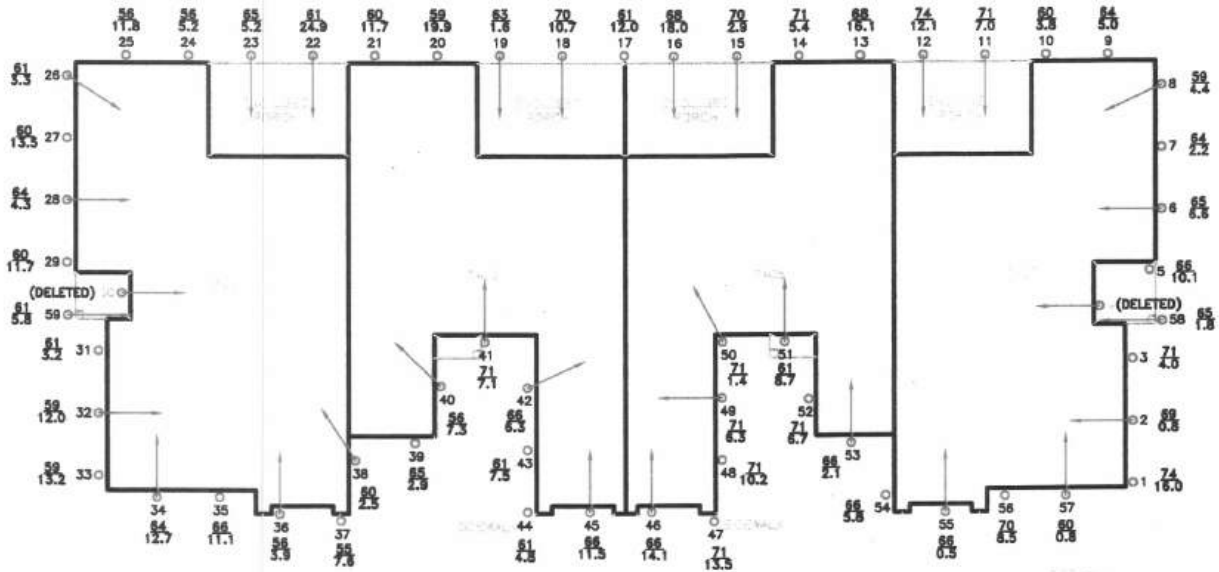

**LEGEND:**

- 1      Approximate grout injection point location
- —      Approximate angled grout injection point location
- ⊥      Deleted grout injection point location
- 74  
16.0      Grout injection point depth / volume of grout injected [ft/cu. yds.]

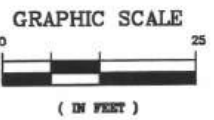

**UNIVERSAL**  
ENGINEERING SCIENCES

HEATHER WALK HOMEOWNERS ASSOC.  
7401-7407 HEATHER WALK DRIVE (BLDG# 16)  
WEEKI WACHEE, HERNANDO COUNTY, FLORIDA

**GROUT INJECTION POINT LOCATION PLAN**

DRAWN BY: SB	DATE: OCT 21, 2013	REVIEWED BY: MH	DATE: MAR 14, 2014
SCALE: 1" = 25'	PROJECT NO: 0830.1300457.0000	APPENDIX: A	

**ATTACHMENT B**

**GROUT DELIVERY TRUCK LOAD TICKETS**



# B.E.T.-ER MIX, INC. (EST. 1972)

concrete & related products

Mailing Address: PO Box 5577, Hudson, FL 34674-5577  
 Administrative Office: 16551 Scheer Blvd., Hudson, FL 34667  
 Central Dispatch: 9301 Denton Ave., Hudson, FL 34667



Dispatch: (800) 232-6833  
 phn (727) 863-6072, fax (727) 863-5520

Accounting: (866) 962-3827  
 phn (727) 862-2239 fax (727) 868-5617

①

## CAUTION

May cause eye or skin injury. Contains Portland Cement. Freshly mixed cement, mortar, concrete, or grout may cause skin injury. TAKE THESE PRECAUTIONS:

1. Avoid all contact with eyes.
2. Wear rubber boots and gloves, and avoid prolonged contact directly with skin or through porous materials.
3. In case of contact with skin or eyes, FLUSH THOROUGHLY WITH WATER.
4. If irritation persists, get medical attention promptly.
5. Keep children away.

## UNLOADING

Drivers are prohibited from delivering concrete except under the truck's own power, and where site conditions permit the safe and proper operation of their equipment. Drivers are not permitted to add water to the mix to exceed the maximum slump nor to drive beyond the curb line, except upon the authorization of the customer and his acceptance of the risk for any loss or damage.

Water added:

Gallons

Customer's representative

CUSTOMER ID 001771		PO. NUMBER 2189		COUNTY 000295		JOB NUMBER 000295		TIME 8:06		DATE 07/31/2014		TICKET 21669					
SOLD TO SRS SERVICES, LLC						DELIVER TO BLD 16-7401 HEATHERWALK SP. HILL						Order No: 12039					
QUANTITY THIS LOAD	QUANTITY ORDERED	QUANTITY DELIVERED	PRODUCT CODE	PRODUCT DESCRIPTION		UNIT OF MEASURE	UNIT PRICE	EXTENDED PRICE									
10.00	40.00	10.00	20000	GROUT FILLER ENVIRONMENTAL		yd											
10.00	1.00	10.00	F1000			yd											
1.00	1.00	1.00	F7000	FUEL SURCHARGE		LD											
TRUCK		PLANT		SLUMP		DUE AT JOB		USE OF CONCRETE		SUB TOTAL							
CALCIUM		AIR ENTRAIN		SUPER PLAS						TAX							
										TOTAL							
DRIVER MERCADO, RAUL		SIG. 1 818		SIG. 2 843		WAITING TIME		SIG. 3 911		SIG. 4		SIG. 5		SIG. 6		SIG. 7	

SPECIAL INSTRUCTIONS:  
 19 NORTH/L INTO THE HEATHER/L HE  
 ATER WALK DR

ADDITIONAL DROP LOCATIONS:

# B.E.T.-ER MIX, INC. (EST. 1972)



Dispatch: (800) 262-6833  
 phn (727) 863-6072 fax (727) 863-5520

Accounting: (866) 962-3827  
 phn (727) 862-2239 fax (727) 868-5617

**concrete & related products**  
**Mailing Address:** PO Box 5577, Hudson, FL 34674-5577  
**Administrative Office:** 16551 Scheer Blvd., Hudson, FL 34667  
**Central Dispatch:** 9301 Denton Ave., Hudson, FL 34667

2

## CAUTION

May cause eye or skin injury. Contains Portland Cement. Freshly mixed cement, mortar, concrete, or grout may cause skin injury. TAKE THESE PRECAUTIONS:

1. Avoid all contact with eyes.
2. Wear rubber boots and gloves, and avoid prolonged contact directly with skin or through porous materials.
3. In case of contact with skin or eyes, FLUSH THOROUGHLY WITH WATER.
4. If irritation persists, get medical attention promptly.
5. Keep children away.

## UNLOADING

Drivers are prohibited from delivering concrete except under the truck's own power, and where site conditions permit the safe and proper operation of their equipment. Drivers are not permitted to add water to the mix to exceed the maximum slump nor to drive beyond the curb line, except upon the authorization of the customer and his acceptance of the risk for any loss or damage.

Water added:

Gallons

Customer's representative

CUSTOMER ID		PO. NUMBER		COUNTY		JOB NUMBER		TIME		DATE		TICKET	
SOLD TO SRS SERVICES, LLC						DELIVER TO 16-7401 HEATHERWALK SP. HILL						Order No: 12035	
QUANTITY THIS LOAD	QUANTITY ORDERED	QUANTITY DELIVERED	PRODUCT CODE	PRODUCT DESCRIPTION		UNIT OF MEASURE	UNIT PRICE	EXTENDED PRICE					
10.00	10.00	20.00	F1000	GROUT FILLER ENVIRONMENTAL		YD							
1.00	1.00	2.00	F7000	FUEL SURCHARGE		LD							
TRUCK		PLANT	SLUMP	DUE AT JOB	USE OF CONCRETE		SUB TOTAL						
CALCIUM		AIR ENTRAIN	SUPER PLAS			TAX		TOTAL					
DRIVER ARDS, M. SIG. 1	SIG. 2	WAITING TIME	SIG. 3	SIG. 4	SIG. 5	SIG. 6	SIG. 7						
944	1007		1012	1044									

SPECIAL INSTRUCTIONS: INTO THE HEATHER/L HE  
 ATHER WALK DR

ADDITIONAL DROP LOCATIONS:

WHITE - OFFICE

YELLOW - BILLING

PINK - DELIVERY

# B.E.T-ER MIX, INC. (EST. 1972)

concrete & related products

Mailing Address: PO Box 5577, Hudson, FL 34674-5577  
 Administrative Office: 16551 Scheer Blvd., Hudson, FL 34667  
 Central Dispatch: 9301 Denton Ave., Hudson, FL 34667



Dispatch: (800) 232-6833  
 phn (727) 863-6072 fax (727) 863-5520

Accounting: (866) 962-3827  
 phn (727) 862-2239 fax (727) 868-5617

3

## CAUTION

May cause eye or skin injury. Contains Portland Cement. Freshly mixed cement, mortar, concrete, or grout may cause skin injury. TAKE THESE PRECAUTIONS:

1. Avoid all contact with eyes.
2. Wear rubber boots and gloves, and avoid prolonged contact directly with skin or through porous materials.
3. In case of contact with skin or eyes, FLUSH THOROUGHLY WITH WATER.
4. If irritation persists, get medical attention promptly.
5. Keep children away.

## UNLOADING

Drivers are prohibited from delivering concrete except under the truck's own power, and where site conditions permit the safe and proper operation of their equipment. Drivers are not permitted to add water to the mix to exceed the maximum slump nor to drive beyond the curb line, except upon the authorization of the customer and his acceptance of the risk for any loss or damage.

Water added:

Gallons

Customer's representative

CUSTOMER ID 01771		P.O. NUMBER 2189		COUNTY 000295	JOB NUMBER 000295	TIME 10:22	DATE 01/31/2014	TICKET 21679
SOLD TO SRG SERVICES, LLC					DELIVER TO BLD. 16-7401 HEATHERWALK SP. HILL		Order No: 12039	
QUANTITY THIS LOAD	QUANTITY ORDERED	QUANTITY DELIVERED	PRODUCT CODE	PRODUCT DESCRIPTION		UNIT OF MEASURE	UNIT PRICE	EXTENDED PRICE
10.00	40.00	30.00	2000	GROUT FILLER ENVIRONMENTAL		yd		
10.00	1.00	30.00	F1000	ENVIRONMENTAL		yd		
1.00	1.00	3.00	F7000	FUEL SURCHARGE		LD		
TRUCK 0145	PLANT 01	SLUMP 4.00	DUE AT JOB	USE OF CONCRETE (UNKNOWN)		SUB TOTAL		
CALCIUM	AIR ENTRAIN	SUPER PLAS				TAX		
						TOTAL		
DRIVER BORJESON, ALAN	SIG. 1 10:30	SIG. 2 11:00	WAITING TIME	SIG. 3 11:05	SIG. 4	SIG. 5	SIG. 6	SIG. 7

SPECIAL INSTRUCTIONS:  
 19 NORTH/L INTO THE HEATHER/L HEATHER WALK DR

ADDITIONAL DROP LOCATIONS:

# B.E.T.-ER MIX, INC. (EST. 1972)

concrete & related products  
**Mailing Address:** PO Box 5577, Hudson, FL 34674-5577  
**Administrative Office:** 16551 Scheer Blvd., Hudson, FL 34667  
**Central Dispatch:** 9301 Denton Ave., Hudson, FL 34667



Dispatch: (800) 232-6833  
 phn (727) 863-6072 fax (727) 863-5520

Accounting: (866) 962-3827  
 phn (727) 862-2239 fax (727) 868-5617

4

## CAUTION

May cause eye or skin injury. Contains Portland Cement. Freshly mixed cement, mortar, concrete, or grout may cause skin injury. TAKE THESE PRECAUTIONS:

1. Avoid all contact with eyes.
2. Wear rubber boots and gloves, and avoid prolonged contact directly with skin or through porous materials.
3. In case of contact with skin or eyes, FLUSH THOROUGHLY WITH WATER.
4. If irritation persists, get medical attention promptly.
5. Keep children away.

## UNLOADING

Drivers are prohibited from delivering concrete except under the truck's own power, and where site conditions permit the safe and proper operation of their equipment. Drivers are not permitted to add water to the mix to exceed the maximum slump nor to drive beyond the curb line, except upon the authorization of the customer and his acceptance of the risk for any loss or damage.

Water added:

Gallons

Customer's representative

CUSTOMER ID 001771	PO NUMBER 2189	COUNTY 000255	JOB NUMBER 000255	TIME 11:32	DATE 01/31/2014	TICKET 121685	
SOLD TO SRS SERVICES, LLC			RECEIVED 7401 HEATHERWALK SP. HILL		Order No: 12039		
QUANTITY THIS LOAD	QUANTITY ORDERED	QUANTITY DELIVERED	PRODUCT CODE	PRODUCT DESCRIPTION	UNIT OF MEASURE	UNIT PRICE	EXTENDED PRICE
10.00	40.00	40.00	2000	GROUT FILLER - ENVIRONMENTAL	yd		
10.00	1.00	40.00	F1000		CY		
1.00	1.00	4.00	F7000	FUEL SURCHARGE	LD		
TRUCK	PLANT	SLUMP	DUE AT JOB	USE OF CONCRETE	SUB TOTAL		
CALCIUM	AIR ENTRAIN	SUPER PLAS				TAX	
						TOTAL	
DRIVER VICARI, SAL	SIG. 1 11:45	SIG. 2 12:10	WAITING TIME	SIG. 3 12:45	SIG. 4 1:50	SIG. 5 2:00	SIG. 6 /
SPECIAL INSTRUCTIONS: DUMP INTO THE HEATHER/LINE ATHER WALK DR							

ADDITIONAL DROP LOCATIONS:

WHITE - OFFICE

YELLOW - BILLING

PINK - DELIVERY

# B.E.T.-ER MIX, INC. (EST. 1972)



Dispatch: (800) 232-6833  
phn (727) 863-6072 fax (727) 863-5520

Accounting: (866) 962-3827  
phn (727) 862-2239 fax (727) 868-5617

concrete & related products

Mailing Address: PO Box 5577, Hudson, FL 34674-5577  
Administrative Office: 16551 Scheer Blvd., Hudson, FL 34667  
Central Dispatch: 9301 Denton Ave., Hudson, FL 34667

5

## CAUTION

May cause eye or skin injury. Contains Portland Cement. Freshly mixed cement, mortar, concrete, or grout may cause skin injury. TAKE THESE PRECAUTIONS:

1. Avoid all contact with eyes.
2. Wear rubber boots and gloves, and avoid prolonged contact directly with skin or through porous materials.
3. In case of contact with skin or eyes, FLUSH THOROUGHLY WITH WATER.
4. If irritation persists, get medical attention promptly.
5. Keep children away.

## UNLOADING

Drivers are prohibited from delivering concrete except under the truck's own power, and where site conditions permit the safe and proper operation of their equipment. Drivers are not permitted to add water to the mix to exceed the maximum slump nor to drive beyond the curb line, except upon the authorization of the customer and his acceptance of the risk for any loss or damage.

Water added:

Gallons Alfredo  
Customer's representative

CUSTOMER ID	PO. NUMBER	COUNTY	JOB NUMBER	TIME	DATE	TICKET		
SOLD TO SRS SERVICES, LLC			DELIVER TO SP. HILL		Order No. 12359			
QUANTITY THIS LOAD	QUANTITY ORDERED	QUANTITY DELIVERED	PRODUCT CODE	PRODUCT DESCRIPTION	UNIT OF MEASURE	UNIT PRICE	EXTENDED PRICE	
10.00	50.00	50.00	F1000	ENVIRONMENTAL	CY			
1.00	1.00	5.00	F7000	FUEL SURCHARGE	LD			
0145	03	4.00	(UNKNOWN)					
TRUCK	PLANT	SLUMP	DUE AT JOB	USE OF CONCRETE	SUB TOTAL			
CALCIUM	AIR ENTRAIN	SUPER PLAS					TAX	
						TOTAL		
DRIVER JESON,	SIGN	SIG. 2	WAITING TIME	SIG. 3	SIG. 4	SIG. 5	SIG. 6	SIG. 7
	1:40	2:05		2:10				

SPECIAL INSTRUCTIONS: INTO THE HEATHER/L HEATHER WALK DE

ADDITIONAL DROP LOCATIONS:

WHITE - OFFICE

YELLOW - BILLING

PINK - DELIVERY

# B.E.T.-ER MIX, INC. (EST. 1972)

concrete & related products

Mailing Address: PO Box 5577, Hudson, FL 34674-5577  
 Administrative Office: 16551 Scheer Blvd., Hudson, FL 34667  
 Central Dispatch: 9301 Denton Ave., Hudson, FL 34667

Dispatch: (800) 232-6833  
 phn (727) 863-6072 fax (727) 863-5520

Accounting: (866) 962-3827  
 phn (727) 862-2239 fax (727) 868-5617



①

## CAUTION

May cause eye or skin injury. Contains Portland Cement. Freshly mixed cement, mortar, concrete, or grout may cause skin injury. TAKE THESE PRECAUTIONS:

1. Avoid all contact with eyes.
2. Wear rubber boots and gloves, and avoid prolonged contact directly with skin or through porous materials.
3. In case of contact with skin or eyes, FLUSH THOROUGHLY WITH WATER.
4. If irritation persists, get medical attention promptly.
5. Keep children away.

## UNLOADING

Drivers are prohibited from delivering concrete except under the truck's own power, and where site conditions permit the safe and proper operation of their equipment. Drivers are not permitted to add water to the mix to exceed the maximum slump nor to drive beyond the curb line, except upon the authorization of the customer and his acceptance of the risk for any loss or damage.

Water added: 20.6 Gallons

*Sifredo*

Customer's representative

CUSTOMER ID 001771		P.O. NUMBER 0100		COUNTY	JOB NUMBER 000005	TIME 7:30	DATE 02/02/2014	TICKET 339333
SOLD TO SRS SERVICES, LLC				DELIVER TO BLD 16-7401 HEATHERWALK SP. HILL			Order No: 12095	
QUANTITY THIS LOAD	QUANTITY ORDERED	QUANTITY DELIVERED	PRODUCT CODE	PRODUCT DESCRIPTION		UNIT OF MEASURE	UNIT PRICE	EXTENDED PRICE
10.00	10.00	10.00	20GROUT	GROUT FILLER		yd		
10.00	0.00	10.00	F1000	ENVIRONMENTAL		CY		
1.00	0.00	1.00	F7000	FUEL SURCHARGE		LD		
TRUCK 0070	PLANT 03	SLUMP 7.00	DUE AT JOB	USE OF CONCRETE (UNKNOWN)		SUB TOTAL		
CALCIUM	AIR ENTRAIN	SUPER PLAS				TAX TOTAL		
DRIVER CONNORS, KEVIN	SIG. 1 749	SIG. 2 815	WAITING TIME	SIG. 3 922	SIG. 4 1035	SIG. 5 1036	SIG. 6	SIG. 7

SPECIAL INSTRUCTIONS:

19 NORTH/W/ INTO THE HEATHER/W/ HEATHER WALK DR

ADDITIONAL DROP LOCATIONS:

WHITE - OFFICE

YELLOW - BILLING

PINK - DELIVERY

# B.E.T.-ER MIX, INC. (EST. 1972)

concrete & related products

Mailing Address: PO Box 5577, Hudson, FL 34674-5577  
 Administrative Office: 16551 Scheer Blvd., Hudson, FL 34667  
 Central Dispatch: 9301 Denton Ave., Hudson, FL 34667



Dispatch: (800) 232-6833  
 phn (727) 863-6072 fax (727) 863-5520

Accounting: (866) 962-3827  
 phn (727) 862-2239 fax (727) 868-5617

7

## CAUTION

May cause eye or skin injury. Contains Portland Cement. Freshly mixed cement, mortar, concrete, or grout may cause skin injury. TAKE THESE PRECAUTIONS:

1. Avoid all contact with eyes.
2. Wear rubber boots and gloves, and avoid prolonged contact directly with skin or through porous materials.
3. In case of contact with skin or eyes, FLUSH THOROUGHLY WITH WATER.
4. If irritation persists, get medical attention promptly.
5. Keep children away.

## UNLOADING

Drivers are prohibited from delivering concrete except under the truck's own power, and where site conditions permit the safe and proper operation of their equipment. Drivers are not permitted to add water to the mix to exceed the maximum slump nor to drive beyond the curb line, except upon the authorization of the customer and his acceptance of the risk for any loss or damage.

Water added:

Gallons

Customer's representative

CUSTOMER ID	PO NUMBER	COUNTY	JOB NUMBER	TIME 10:04	DATE / 03 / 2014	TICKET 9344		
SOLD TO BRS SERVICES, LLC			DELIVERTO 16-7401 HEATHERWALK SP. HILL		Order No: 12095			
QUANTITY THIS LOAD	QUANTITY ORDERED	QUANTITY DELIVERED	PRODUCT CODE	PRODUCT DESCRIPTION	UNIT OF MEASURE	UNIT PRICE	EXTENDED PRICE	
10.00	40.00	20.00	800GROUT	GROUT FILLER ENVIRONMENTAL	yd			
10.00	0.00	20.00	F1000		CY			
1.00	0.00	2.00	F7000	FUEL SURCHARGE	LD			
TRUCK	PLANT	SLUMP	DUE AT JOB	USE OF CONCRETE	SUB TOTAL			
CALCIUM	AIR ENTRAIN	SUPER PLAS				TAX		
						TOTAL		
DRIVER HOLEMAN, GARY	SIG. 1 10:30	SIG. 2 10:45	WAITING TIME	SIG. 3 10:50	SIG. 4 12:15	SIG. 5 12:25	SIG. 6	SIG. 7

SPECIAL INSTRUCTIONS:  
 IS SIGNATURE INTO THE HEATHER/L HE  
 ATHER WALK OR

ADDITIONAL DROP LOCATIONS:

WHITE - OFFICE

YELLOW - BILLING

PINK - DELIVERY

# B.E.T.-ER MIX, INC. (EST. 1972)

concrete & related products

Mailing Address: PO Box 5577, Hudson, FL 34674-5577  
 Administrative Office: 16531 Scheer Blvd., Hudson, FL 34667  
 Central Dispatch: 9301 Denton Ave., Hudson, FL 34667

Dispatch: (800) 232-6833  
 phn (727) 863-6072 fax (727) 863-5520

Accounting: (866) 962-3827  
 phn (727) 862-2239 fax (727) 868-5617

8

## CAUTION

May cause eye or skin injury. Contains Portland Cement. Freshly mixed cement, mortar, concrete, or grout may cause skin injury.

### TAKE THESE PRECAUTIONS:

1. Avoid all contact with eyes.
2. Wear rubber boots and gloves, and avoid prolonged contact directly with skin or through porous materials.
3. In case of contact with skin or eyes, FLUSH THOROUGHLY WITH WATER.
4. If irritation persists, get medical attention promptly.
5. Keep children away.

## UNLOADING

Drivers are prohibited from delivering concrete except under the truck's own-power, and where site conditions permit the safe and proper operation of their equipment. Drivers are not permitted to add water to the mix to exceed the maximum slump nor to drive beyond the curb line, except upon the authorization of the customer and his acceptance of the risk for any loss or damage.

Water added:

Gallons

Customer's representative

CUSTOMER ID 001771		P.O. NUMBER 2189		COUNTY 000295		JOB NUMBER 000295		TIME 12:13		DATE 08/03/2014		TICKET 21763	
SOLD TO SRS SERVICES, LLC						DELIVER TO BLD 16-7401 HEATHERWALK SP. HILL						Order No: 12095	
QUANTITY THIS LOAD	QUANTITY ORDERED	QUANTITY DELIVERED	PRODUCT CODE	PRODUCT DESCRIPTION				UNIT OF MEASURE	UNIT PRICE	EXTENDED PRICE			
10.00	40.00	37.00	20000	GROUT FILLER				yd					
10.00	0.00	0.00	F1000	ENVIRONMENTAL				cy					
1.00	0.00	0.00	F7000	FUEL SURCHARGE				lb					
TRUCK	PLANT	SLUMP	DUE AT JOB	USE OF CONCRETE				SUB TOTAL TAX TOTAL					
CALCIUM	AIR ENTRAIN	SUPER PLAS											
DRIVER BYRD, JAMES	SIG. 1	SIG. 2	WAITING TIME	SIG. 3	SIG. 4	SIG. 5	SIG. 6	SIG. 7					

SPECIAL INSTRUCTIONS:  
 10 NORTHAL INTO THE HEATHER/L HE  
 ATHER WALK DR

ADDITIONAL DROP LOCATIONS:

WHITE - OFFICE

YELLOW - BILLING

PINK - DELIVERY

# B.E.T.-ER MIX, INC. (EST. 1972)

concrete & related products

Mailing Address: PO Box 5577, Hudson, FL 34674-5577  
 Administrative Office: 16551 Schaeer Blvd., Hudson, FL 34667  
 Central Dispatch: 9301 Denton Ave., Hudson, FL 34667



Dispatch: (800) 232-6833  
 phn (727) 863-6072 fax (727) 863-5520

Accounting: (866) 962-3827  
 phn (727) 862-2239 fax (727) 868-5617

9

## CAUTION

May cause eye or skin injury. Contains Portland Cement. Freshly mixed cement, mortar, concrete, or grout may cause skin injury. TAKE THESE PRECAUTIONS:

1. Avoid all contact with eyes.
2. Wear rubber boots and gloves, and avoid prolonged contact directly with skin or through porous materials.
3. In case of contact with skin or eyes, FLUSH THOROUGHLY WITH WATER.
4. If irritation persists, get medical attention promptly.
5. Keep children away.

## UNLOADING

Drivers are prohibited from delivering concrete except under the truck's own power, and where site conditions permit the safe and proper operation of their equipment. Drivers are not permitted to add water to the mix to exceed the maximum slump nor to drive beyond the curb line, except upon the authorization of the customer and his acceptance of the risk for any loss or damage.

Water added: 0 Gallons

*Del & Rec OK  
by: Todd R.*

Customer's representative

CUSTOMER ID 001771	PO NUMBER 2189	COUNTY 000295	JOB NUMBER 000295	TIME 13:46	DATE 03/03/2014	TICKET 21772	
SOLD TO SRS SERVICES, LLC			DELIVER TO BLD 16-7401 HEATHERWALK SP. HILL			Order No: 12095	
QUANTITY THIS LOAD	QUANTITY ORDERED	QUANTITY DELIVERED	PRODUCT CODE	PRODUCT DESCRIPTION	UNIT OF MEASURE	UNIT PRICE	EXTENDED PRICE
10.00	40.00	40.00	20500	GROUT FILLER	yd		
10.00	0.00	40.00	F1000	ENVIRONMENTAL	CY		
1.00	0.00	4.00	F7000	FUEL SURCHARGE	LD		
TRUCK	PEANT	SLUMP	DUE AT JOB	USE OF CONCRETE	SUB TOTAL		
CALCIUM	AIR ENTRAIN	SUPER PLAS				TAX	
						TOTAL	
DRIVER RAMIREZ, JOSE	SIG. 1 154	SIG. 2 219	WAITING TIME 24	SIG. 3 243	SIG. 4 341	SIG. 5 400	SIG. 6 SIG. 7

SPECIAL INSTRUCTIONS:  
 19 BORTAL INTO THE HEATHER/L HE  
 ATHER WALK DR

ADDITIONAL DROP LOCATIONS:

WHITE - OFFICE

YELLOW - BILLING

PINK - DELIVERY

# B.E.T.-ER MIX, INC. (EST. 1972)

concrete & related products

Mailing Address: PO Box 5577, Hudson, FL 34674-5577  
 Administrative Office: 16551 Scheer Blvd., Hudson, FL 34667  
 Central Dispatch: 9301 Denton Ave., Hudson, FL 34667



Dispatch: (800) 232-6833  
 phn (727) 863-6072 fax (727) 863-5520

Accounting: (866) 962-3827  
 phn (727) 862-2239 fax (727) 868-5617

10

## CAUTION

May cause eye or skin injury. Contains Portland Cement. Freshly mixed cement, mortar, concrete, or grout may cause skin injury. TAKE THESE PRECAUTIONS:

1. Avoid all contact with eyes.
2. Wear rubber boots and gloves, and avoid prolonged contact directly with skin or through porous materials.
3. In case of contact with skin or eyes, FLUSH THOROUGHLY WITH WATER.
4. If irritation persists, get medical attention promptly.
5. Keep children away.

## UNLOADING

Drivers are prohibited from delivering concrete except under the truck's own power, and where site conditions permit the safe and proper operation of their equipment. Drivers are not permitted to add water to the mix to exceed the maximum slump nor to drive beyond the curb line, except upon the authorization of the customer and his acceptance of the risk for any loss or damage.

Water added:

Gallons

*Handwritten signature*

Customer's representative

CUSTOMER ID		RD NUMBER		COUNTY	JOB NUMBER	TIME / 11	DATE / 04/20/14	TICKET / 9357
SOLD TO BRS SERVICES, LLC					DELIVER TO 16-7401 HEATHERWALK SP. HILL		Order No: 12173	
QUANTITY THIS LOAD	QUANTITY ORDERED	QUANTITY DELIVERED	PRODUCT CODE	PRODUCT DESCRIPTION	UNIT OF MEASURE	UNIT PRICE	EXTENDED PRICE	
10.00	40.00	10.00	20GR01	GROUT FILLER ENVIRONMENTAL	yd			
10.00	0.00	10.00	F1000		CY			
1.00	0.00	1.00	F7000	FUEL SURCHARGE	LD			
0127	03	0.00		UNKNOWN				
TRUCK	PLANT	SLUMP	DUE AT JOB	USE OF CONCRETE	SUB TOTAL TAX TOTAL			
CALCIUM	AIR ENTRAIN	SUPER PLAS						
DRIVER	SIG 1	SIG 2	WAITING TIME	SIG 3	SIG 4	SIG 5	SIG 6	SIG 7
ETTS, BREAR	734	807		835	930	940		

SPECIAL INSTRUCTIONS: INTO THE HEATHERWALK HEATHER WALK DR

ADDITIONAL DROP LOCATIONS:

WHITE - OFFICE

YELLOW - BILLING

PINK - DELIVERY

# B.E.T.-ER MIX, INC. (EST. 1972)

concrete & related products  
**Mailing Address:** PO Box 5577, Hudson, FL 34674-5577  
**Administrative Office:** 16551 Scheer Blvd., Hudson, FL 34667  
**Central Dispatch:** 9301 Denton Ave., Hudson, FL 34667



Dispatch: (800) 232-6833  
 phn (727) 863-6072 fax (727) 863-5520

Accounting: (866) 962-3827  
 phn (727) 862-2239 fax (727) 868-5617

## CAUTION

May cause eye or skin injury. Contains Portland Cement. Freshly mixed cement, mortar, concrete, or grout may cause skin injury. TAKE THESE PRECAUTIONS:

1. Avoid all contact with eyes.
2. Wear rubber boots and gloves, and avoid prolonged contact directly with skin or through porous materials.
3. In case of contact with skin or eyes, FLUSH THOROUGHLY WITH WATER.
4. If irritation persists, get medical attention promptly.
5. Keep children away.

## UNLOADING

Drivers are prohibited from delivering concrete except under the truck's own power, and where site conditions permit the safe and proper operation of their equipment. Drivers are not permitted to add water to the mix to exceed the maximum slump nor to drive beyond the curb line, except upon the authorization of the customer and his acceptance of the risk for any loss or damage.

Water added:

Gallons

Customer's representative

CUSTOMER ID	P.O. NUMBER	COUNTY	JOB NUMBER	TIME	DATE	TICKET	
001771	2199	000395		9:05	02/04/2014	21793	
SOLD TO			DELIVER TO				
SRS SERVICES, LLC			BLD 15-7401 HEATHERWALK SP. HILL		Order No: 12173		
QUANTITY THIS LOAD	QUANTITY ORDERED	QUANTITY DELIVERED	PRODUCT CODE	PRODUCT DESCRIPTION	UNIT OF MEASURE	UNIT PRICE	EXTENDED PRICE
10.00	40.00	20.00	205R00T	GROUT FILLER	yd		
10.00	0.00	20.00	F1000	ENVIRONMENTAL	CY		
1.00	0.00	3.00	F7000	FUEL SURCHARGE	LD		
TRUCK 27					SUB TOTAL		
PLANT 01					TAX		
SLUMP 4.00					TOTAL		
DUE AT JOB							
USE OF CONCRETE (UNKNOWN)							
CALCIUM			AIR ENTRAIN		SUPER PLAS		
DRIVER		SIG. 1	SIG. 2	WAITING TIME	SIG. 3	SIG. 4	SIG. 5
PARKS, WILLIAM		970	940	5m	945	1100	

SPECIAL INSTRUCTIONS:

19 NORTH/L INTO THE HEATHER/L HEATHER WALK DR

ADDITIONAL DROP LOCATIONS:

WHITE - OFFICE

YELLOW - BILLING

PINK - DELIVERY

# B.E.T.-ER MIX, INC. (EST. 1972)

concrete & related products

Mailing Address: PO Box 5577, Hudson, FL 34674-5577  
 Administrative Office: 16551 Scheer Blvd., Hudson, FL 34667  
 Central Dispatch: 9301 Denton Ave., Hudson, FL 34667



Dispatch: (800) 232-6833  
 phn (727) 863-6072 fax (727) 863-5520

Accounting: (866) 962-3827  
 phn (727) 862-2239 fax (727) 868-5617

12

## CAUTION

May cause eye or skin injury. Contains Portland Cement. Freshly mixed cement, mortar, concrete, or grout may cause skin injury. TAKE THESE PRECAUTIONS:

1. Avoid all contact with eyes.
2. Wear rubber boots and gloves, and avoid prolonged contact directly with skin or through porous materials.
3. In case of contact with skin or eyes, FLUSH THOROUGHLY WITH WATER.
4. If irritation persists, get medical attention promptly.
5. Keep children away.

## UNLOADING

Drivers are prohibited from delivering concrete except under the truck's own power, and where site conditions permit the safe and proper operation of their equipment. Drivers are not permitted to add water to the mix to exceed the maximum slump nor to drive beyond the curb line, except upon the authorization of the customer and his acceptance of the risk for any loss or damage.

Water added:

Gallons

Customer's representative

CUSTOMER ID		P.O. NUMBER		COUNTY	JOB NUMBER	TIME 10:04	DATE 05/04/2014	TICKET 9362
SOLD TO BRB SERVICES, LLC					DELIVER TO 16-7401 HEATHERWALK SP. HILL		Order No: 12173	
QUANTITY THIS LOAD	QUANTITY ORDERED	QUANTITY DELIVERED	PRODUCT CODE	PRODUCT DESCRIPTION	UNIT OF MEASURE	UNIT PRICE	EXTENDED PRICE	
10.00	10.00	30.00	236R00	GROUT FILLER	yd			
10.00	0.00	30.00	F1000	ENVIRONMENTAL	CY			
1.00	0.00	3.00	F7000	FUEL SURCHARGE	L.D			
TRUCK	PLANT	SLUMP	DUE AT JOB	USE OF CONCRETE	SUB TOTAL TAX TOTAL			
CALCIUM	AIR ENTRAIN	SUPER PLAS						
DRIVER MERCADO, R	SIG. 1 1017	SIG. 2 1039	WAITING TIME	SIG. 3 1121	SIG. 4	SIG. 5	SIG. 6	SIG. 7

SPECIAL INSTRUCTIONS:  
 IS NORMAL INTO THE HEATHER/L HE  
 ATHER WALK OR

ADDITIONAL DROP LOCATIONS:

WHITE - OFFICE

YELLOW - BILLING

PINK - DELIVERY

# B.E.T.-ER MIX, INC. (EST. 1972)

concrete & related products

Mailing Address: PO Box 5577, Hudson, FL 34674-5577  
 Administrative Office: 16551 Scheer Blvd., Hudson, FL 34667  
 Central Dispatch: 9301 Denton Ave., Hudson, FL 34667



Dispatch: (800) 232-6833  
 phn (727) 863-8072 fax (727) 863-5520

Accounting: (866) 962-3827  
 phn (727) 862-2239 fax (727) 868-5617

13

## CAUTION

May cause eye or skin injury. Contains Portland Cement. Freshly mixed cement, mortar, concrete, or grout may cause skin injury.

### TAKE THESE PRECAUTIONS:

1. Avoid all contact with eyes.
2. Wear rubber boots and gloves, and avoid prolonged contact directly with skin or through porous materials.
3. In case of contact with skin or eyes, FLUSH THOROUGHLY WITH WATER.
4. If irritation persists, get medical attention promptly.
5. Keep children away.

## UNLOADING

Drivers are prohibited from delivering concrete except under the truck's own power, and where site conditions permit the safe and proper operation of their equipment. Drivers are not permitted to add water to the mix to exceed the maximum slump nor to drive beyond the curb line, except upon the authorization of the customer and his acceptance of the risk for any loss or damage.

Water added:

Gallons

Customer's representative

CUSTOMER ID	P.O. NUMBER	COUNTY	JOB NUMBER	TIME	DATE	TICKET		
0011771	2189		000295	11:58	03/04/2014	21804		
SOLD TO			DELIVER TO					
SRS SERVICES, LLC			BLD 16-7401 HEATHERWALK SP. HILL		Order No: 12173			
QUANTITY THIS LOAD	QUANTITY ORDERED	QUANTITY DELIVERED	PRODUCT CODE	PRODUCT DESCRIPTION	UNIT OF MEASURE	UNIT PRICE	EXTENDED PRICE	
10.00	40.00	40.00	20	GROUT FILLER ENVIRONMENTAL	yd			
10.00	0.00	40.00	F1000		yd			
1.00	0.00	4.00	F7000	FUEL SURCHARGE	LD			
TRUCK	PLANT	SLUMP	DUE AT JOB	USE OF CONCRETE	SUB TOTAL			
0075	01	4.00		(UNKNOWN)	TAX			
CALCIUM	AIR ENTRAIN	SUPER PLAS			TOTAL			
DRIVER	SIG. 1	SIG. 2	WAITING TIME	SIG. 3	SIG. 4	SIG. 5	SIG. 6	SIG. 7
TURNER, HERB		12:40						

### SPECIAL INSTRUCTIONS:

19 NORTH/L INTO THE HEATHER/L HEATHER WALK DR

### ADDITIONAL DROP LOCATIONS:

# B.E.T.-ER MIX, INC. (EST. 1972)

concrete & related products

Mailing Address: PO Box 5577, Hudson, FL 34674-5577  
 Administrative Office: 16551 Scheer Blvd., Hudson, FL 34667  
 Central Dispatch: 9301 Denton Ave., Hudson, FL 34667

Dispatch: (800) 232-6833  
 phn (727) 863-6072 fax (727) 863-5520

Accounting: (866) 962-3827  
 phn (727) 862-2239 fax (727) 868-5617



14

## CAUTION

May cause eye or skin injury. Contains Portland Cement. Freshly mixed cement, mortar, concrete, or grout may cause skin injury. TAKE THESE PRECAUTIONS:

1. Avoid all contact with eyes.
2. Wear rubber boots and gloves, and avoid prolonged contact directly with skin or through porous materials.
3. In case of contact with skin or eyes, FLUSH THOROUGHLY WITH WATER.
4. If irritation persists, get medical attention promptly.
5. Keep children away.

## UNLOADING

Drivers are prohibited from delivering concrete except under the truck's own power, and where site conditions permit the safe and proper operation of their equipment. Drivers are not permitted to add water to the mix to exceed the maximum slump nor to drive beyond the curb line, except upon the authorization of the customer and his acceptance of the risk for any loss or damage.

Water added:

Gallons

Customer's representative

CUSTOMER ID	P.O. NUMBER	COUNTY	JOB NUMBER	TIME	DATE	TICKET	
001771	2189	000295		12:32	02/04/2014	21007	
SOLD TO			DELIVER TO				
SRS SERVICES, LLC			BLD 16-7401 HEATHERWALK SP. HILL				
						Order No: 12173	
QUANTITY THIS LOAD	QUANTITY ORDERED	QUANTITY DELIVERED	PRODUCT CODE	PRODUCT DESCRIPTION	UNIT OF MEASURE	UNIT PRICE	
10.00	50.00	50.00	206	GROUT	yd		
10.00	1.00	50.00	F1000	ENVIRONMENTAL	CY		
1.00	1.00	5.00	F7000	FUEL SURCHARGE	LD		
TRUCK	PLANT	SLUMP	DUE AT JOB	USE OF CONCRETE	SUB TOTAL		
27	01	4.00		(UNKNOWN)	TAX		
CALCIUM	AIR ENTRAIN	SUPER PLAS				TOTAL	
DRIVER	SIG. 1	SIG. 2	WAITING TIME	SIG. 3	SIG. 4	SIG. 5	
PARKS, WILLIAM	145	205	20m	225			

SPECIAL INSTRUCTIONS:

19 NORTH/L INTO THE HEATHER/L HEATHER WALK DR

ADDITIONAL DROP LOCATIONS:

WHITE - OFFICE

YELLOW - BILLING

PINK - DELIVERY

# B.E.T.-ER MIX, INC. (EST. 1972)

concrete & related products

Mailing Address: PO Box 5577, Hudson, FL 34674-5577  
 Administrative Office: 16551 Scheer Blvd., Hudson, FL 34667  
 Central Dispatch: 9301 Denton Ave., Hudson, FL 34667

Dispatch: (800) 232-6833  
 phn (727) 863-6072 fax (727) 863-5520

Accounting: (866) 962-3827  
 phn (727) 862-2239 fax (727) 868-5617



## CAUTION

May cause eye or skin injury. Contains Portland Cement. Freshly mixed cement, mortar, concrete, or grout may cause skin injury. TAKE THESE PRECAUTIONS:

1. Avoid all contact with eyes.
2. Wear rubber boots and gloves, and avoid prolonged contact directly with skin or through porous materials.
3. In case of contact with skin or eyes, FLUSH THOROUGHLY WITH WATER.
4. If irritation persists, get medical attention promptly.
5. Keep children away.

## UNLOADING

Drivers are prohibited from delivering concrete except under the truck's own power, and where site conditions permit the safe and proper operation of their equipment. Drivers are not permitted to add water to the mix to exceed the maximum slump nor to drive beyond the curb line, except upon the authorization of the customer and his acceptance of the risk for any loss or damage.

Water added:

Gallons

*[Handwritten signature]*

Customer's representative

CUSTOMER ID 001771		P.O. NUMBER 2189		COUNTY	JOB NUMBER 000295	TIME 7:35	DATE 02/05/2014	TICKET 339385
SOLD TO BRS SERVICES, LLC					DELIVER TO BLD 15-7401 HEATHERWALK SP. HILL		Order No: 12287	
QUANTITY THIS LOAD	QUANTITY ORDERED	QUANTITY DELIVERED	PRODUCT CODE	PRODUCT DESCRIPTION	UNIT OF MEASURE	UNIT PRICE	EXTENDED PRICE	
10.00	10.00	10.00	206GROUT	GROUT FILLER ENVIRONMENTAL	yd			
10.00	0.00	10.00	F1000		CY			
1.00	0.00	1.00	F7000	FUEL SURCHARGE	LD			
TRUCK 7	PLANT 03	SLUMP 00	DUE AT JOB	USE OF CONCRETE	SUB TOTAL TAX TOTAL			
CALCIUM	AIR ENTRAIN	SUPER PLAS						
DRIVER PARKS, WILLIAM	SIG. 1 <i>[Signature]</i>	SIG. 2 <i>[Signature]</i>	WAITING TIME 25	SIG. 3 <i>[Signature]</i>	SIG. 4 <i>[Signature]</i>	SIG. 5	SIG. 6	SIG. 7

SPECIAL INSTRUCTIONS:  
 19 NORTH/L INTO THE HEATHER/L HEATHER WALK DR

ADDITIONAL DROP LOCATIONS:

WHITE - OFFICE

YELLOW - BILLING

PINK - DELIVERY

# B.E.T.-ER MIX, INC. (EST. 1972)

concrete & related products

Mailing Address: PO Box 5577, Hudson, FL 34674-5577  
 Administrative Office: 16551 Scherer Blvd., Hudson, FL 34667  
 Central Dispatch: 9301 Denton Ave., Hudson, FL 34667



Dispatch: (800) 282-6833  
 phn (727) 863-6072 fax (727) 863-5520

Accounting: (866) 962-3827  
 phn (727) 862-2239 fax (727) 868-5617

16

## CAUTION

May cause eye or skin injury. Contains Portland Cement. Freshly mixed cement, mortar, concrete, or grout may cause skin injury. TAKE THESE PRECAUTIONS:

1. Avoid all contact with eyes.
2. Wear rubber boots and gloves, and avoid prolonged contact directly with skin or through porous materials.
3. In case of contact with skin or eyes, FLUSH THOROUGHLY WITH WATER.
4. If irritation persists, get medical attention promptly.
5. Keep children away.

## UNLOADING

Drivers are prohibited from delivering concrete except under the truck's own power, and where site conditions permit the safe and proper operation of their equipment. Drivers are not permitted to add water to the mix to exceed the maximum slump nor to drive beyond the curb line, except upon the authorization of the customer and his acceptance of the risk for any loss or damage.

Water added:

15

Gallons

*Alfredo*

Customer's representative

CUSTOMER ID		PO NUMBER		COUNTY		JOB NUMBER		TIME 10:11		DATE 05/20/14		TICKETS 400	
SOLD TO ERS SERVICES, LLC						DELIVER TO 15-7401 HEATHERWALK SP. HILL						Order No: 12287	
QUANTITY THIS LOAD	QUANTITY ORDERED	QUANTITY DELIVERED	PRODUCT CODE	PRODUCT DESCRIPTION		UNIT OF MEASURE	UNIT PRICE	EXTENDED PRICE					
10.00	40.00	20.00	20GR0UT	GROUT FILLER ENVIRONMENTAL		yd							
10.00	0.00	20.00	F1000			CY							
1.00	0.00	2.00	F7000	FUEL SURCHARGE		LD							
TRUCK	PLANT	SLUMP	DUE AT JOB	USE OF CONCRETE		SUB TOTAL							
CALCIUM	AIR ENTRAIN	SUPER PLAS			TAX								
DRIVER CLEAVER, JAY		SIG. 1	SIG. 2	WAITING TIME	SIG. 3	SIG. 4	SIG. 5	SIG. 6	SIG. 7				

SPECIAL INSTRUCTIONS: INTO THE HEATHER/L HE  
 ATHER WALK DR

ADDITIONAL DROP LOCATIONS:

WHITE - OFFICE

YELLOW - BILLING

PINK - DELIVERY

# B.E.T.-ER MIX, INC. (EST. 1972)

Dispatch: (800) 232-6833  
 phn (727) 863-6072 fax (727) 863-5520

Accounting: (866) 962-3827  
 phn (727) 862-2239 fax (727) 868-5617

concrete & related products

Mailing Address: PO Box 5577, Hudson, FL 34674-5577  
 Administrative Office: 16551 Scheer Blvd., Hudson, FL 34667  
 Central Dispatch: 9301 Denton Ave., Hudson, FL 34667



17

## CAUTION

May cause eye or skin injury. Contains Portland Cement. Freshly mixed cement, mortar, concrete, or grout may cause skin injury. TAKE THESE PRECAUTIONS:

1. Avoid all contact with eyes.
2. Wear rubber boots and gloves, and avoid prolonged contact directly with skin or through porous materials.
3. In case of contact with skin or eyes, FLUSH THOROUGHLY WITH WATER.
4. If irritation persists, get medical attention promptly.
5. Keep children away.

## UNLOADING

Drivers are prohibited from delivering concrete except under the truck's own power, and where site conditions permit the safe and proper operation of their equipment. Drivers are not permitted to add water to the mix to exceed the maximum slump nor to drive beyond the curb line, except upon the authorization of the customer and his acceptance of the risk for any loss or damage.

Water added:

5

Gallons

*[Signature]*  
 Customer's representative

CUSTOMER ID	P.O. NUMBER	COUNTY	JOB NUMBER	TIME	DATE	TICKET		
011771	2183	09	090295	11:11	02/05/2014	21839		
SOLD TO			DELIVER TO					
SRS SERVICES, LLC			BLD 16-7401 HEATHERWALK SP. HILL		Order No: 12387			
QUANTITY THIS LOAD	QUANTITY ORDERED	QUANTITY DELIVERED	PRODUCT CODE	PRODUCT DESCRIPTION	UNIT OF MEASURE	UNIT PRICE	EXTENDED PRICE	
10.00	40.00	30.00	2000	GROUT FILLER	yd			
10.00	0.00	30.00	F1000	ENVIRONMENTAL	cy			
1.00	0.00	3.00	F7000	FUEL SURCHARGE	LD			
TRUCK	PLANT	SLUMP	DUE AT JOB	USE OF CONCRETE	SUB TOTAL			
0142	01	4.00		(UNKNOWN)	TAX			
CALCIUM	AIR ENTRAIN	SUPER PLAS			TOTAL			
DRIVER	SIG. 1	SIG. 2	WAITING TIME	SIG. 3	SIG. 4	SIG. 5	SIG. 6	SIG. 7
DOWNNEY, MARK	1119	1142	1:17	1259	123	128		

SPECIAL INSTRUCTIONS:

19 NORTH/L INTO THE HEATHER/L HEATHER WALK DR

ADDITIONAL DROP LOCATIONS:

WHITE - OFFICE

YELLOW - BILLING

PINK - DELIVERY

# B.E.T.-ER MIX, INC. (EST. 1972)

concrete & related products  
**Mailing Address:** PO Box 5577, Hudson, FL 34674-5577  
**Administrative Office:** 16551 Scheer Blvd., Hudson, FL 34667  
**Central Dispatch:** 9301 Denton Ave., Hudson, FL 34667



Dispatch: (800) 232-6833  
 phn (727) 863-6072 fax (727) 863-5520

Accounting: (866) 962-3827  
 phn (727) 862-2239 fax (727) 868-5617

18

## CAUTION

May cause eye or skin injury. Contains Portland Cement. Freshly mixed cement, mortar, concrete, or grout may cause skin injury. TAKE THESE PRECAUTIONS:

1. Avoid all contact with eyes.
2. Wear rubber boots and gloves, and avoid prolonged contact directly with skin or through porous materials.
3. In case of contact with skin or eyes, FLUSH THOROUGHLY WITH WATER.
4. If irritation persists, get medical attention promptly.
5. Keep children away.

## UNLOADING

Drivers are prohibited from delivering concrete except under the truck's own power, and where site conditions permit the safe and proper operation of their equipment. Drivers are not permitted to add water to the mix to exceed the maximum slump nor to drive beyond the curb line, except upon the authorization of the customer and his acceptance of the risk for any loss or damage.

Water added:

Gallons Alfredo  
 Customer's representative

CUSTOMER ID 001771		P.O. NUMBER 2189		COUNTY	JOB NUMBER 000295	TIME 13:10	DATE 06/25/2014	TICKET 329418
SOLD TO SRS SERVICES, LLC				DELIVER TO RD 16-7401 HEATHERWALK SP. HILL			Order No: 12287	
QUANTITY THIS LOAD	QUANTITY ORDERED	QUANTITY DELIVERED	PRODUCT CODE	PRODUCT DESCRIPTION		UNIT OF MEASURE	UNIT PRICE	EXTENDED PRICE
10.00	10.00	40.00	200GR01	GROUT FILLER ENVIRONMENTAL		yd CY		
10.00	0.00	40.00	F1000					
1.00	0.00	4.00	F7000	FUEL SURCHARGE		LD		
TRUCK	PLANT	SLUMP	DUE AT JOB	USE OF CONCRETE		SUB TOTAL TAX TOTAL		
CALCIUM	AIR ENTRAIN	SUPER PLAS						
DRIVER BYRD, JAMES	SIG. 1	SIG. 2	WAITING TIME	SIG. 3	SIG. 4	SIG. 5	SIG. 6	SIG. 7

SPECIAL INSTRUCTIONS:  
 18 NORTH/L INTO THE HEATHER/L HE  
 ATHER WALK SP

ADDITIONAL DROP LOCATIONS:

WHITE - OFFICE

YELLOW - BILLING

PINK - DELIVERY

# B.E.T.-ER MIX, INC. (EST. 1972)

concrete & related products

Mailing Address: PO Box 5577, Hudson, FL 34674-5577  
 Administrative Office: 16551 Scheer Blvd., Hudson, FL 34667  
 Central Dispatch: 9301 Denton Ave., Hudson, FL 34667



Dispatch: (800) 232-6833  
 phn (727) 863-6072 fax (727) 863-5520

Accounting: (866) 962-3827  
 phn (727) 862-2239 fax (727) 868-5617

19

## CAUTION

May cause eye or skin injury. Contains Portland Cement. Freshly mixed cement, mortar, concrete, or grout may cause skin injury. TAKE THESE PRECAUTIONS:

1. Avoid all contact with eyes.
2. Wear rubber boots and gloves, and avoid prolonged contact directly with skin or through porous materials.
3. In case of contact with skin or eyes, FLUSH THOROUGHLY WITH WATER.
4. If irritation persists, get medical attention promptly.
5. Keep children away.

## UNLOADING

Drivers are prohibited from delivering concrete except under the truck's own power, and where site conditions permit the safe and proper operation of their equipment. Drivers are not permitted to add water to the mix to exceed the maximum slump nor to drive beyond the curb line, except upon the authorization of the customer and his acceptance of the risk for any loss or damage.

Water added:

5 1/2"

Gallons

*Silva*  
 Customer's representative

CUSTOMER ID 001771		P.O. NUMBER 2189		COUNTY	JOB NUMBER 000295	TIME 7:25	DATE 02/06/2014	TICKET 339422
SOLD TO SRS SERVICES, LLC					DELIVER TO BLD 16-7401 WEATHERWALK SP. HILL		Order No: 12399	
QUANTITY THIS LOAD	QUANTITY ORDERED	QUANTITY DELIVERED	PRODUCT CODE	PRODUCT DESCRIPTION	UNIT OF MEASURE	UNIT PRICE	EXTENDED PRICE	
10.00	40.00	10.00	208ROUT	GROUT FILLER ENVIRONMENTAL	yd			
10.00	0.00	10.00	F1000		CY			
1.00	0.00	1.00	F7000	FUEL SURCHARGE	ED			
TRUCK BT42	PLANT 03	SLUMP 4.00	DUE AT JOB	USE OF CONCRETE	SUB TOTAL TAX TOTAL			
CALCIUM	AIR ENTRAIN	SUPER PLAS						
DRIVER DOWNEY, MARK	SIG. 1 738	SIG. 2 802	WAITING TIME 33	SIG. 3 835	SIG. 4 1000	SIG. 5 1005	SIG. 6	SIG. 7

SPECIAL INSTRUCTIONS:  
 19 NORTH/L INTO THE HEATHER/L HE  
 ATHER WALK DR

ADDITIONAL DROP LOCATIONS:

WHITE - OFFICE

YELLOW - BILLING

PINK - DELIVERY

# B.E.T.-ER MIX, INC. (EST. 1972)



Dispatch: (800) 232-6833  
 phn (727) 863-6072 fax (727) 863-5520

Accounting: (866) 962-3827  
 phn (727) 862-2239 fax (727) 868-5617

**concrete & related products**  
**Mailing Address:** PO Box 5577, Hudson, FL 34674-5577  
**Administrative Office:** 16551 Scheer Blvd., Hudson, FL 34667  
**Central Dispatch:** 9301 Denton Ave., Hudson, FL 34667

## CAUTION

- May cause eye or skin injury. Contains Portland Cement. Freshly mixed cement, mortar, concrete, or grout may cause skin injury. TAKE THESE PRECAUTIONS:
1. Avoid all contact with eyes.
  2. Wear rubber boots and gloves, and avoid prolonged contact directly with skin or through porous materials.
  3. In case of contact with skin or eyes, FLUSH THOROUGHLY WITH WATER.
  4. If irritation persists, get medical attention promptly.
  5. Keep children away.

## UNLOADING

Drivers are prohibited from delivering concrete except under the truck's own power, and where site conditions permit the safe and proper operation of their equipment. Drivers are not permitted to add water to the mix to exceed the maximum slump nor to drive beyond the curb line, except upon the authorization of the customer and his acceptance of the risk for any loss or damage.

Water added: \_\_\_\_\_ Gallons Alfredo  
 Customer's representative

CUSTOMER ID 001777		P.O. NUMBER 2189		COUNTY 12		JOB NUMBER 200295		TIME 5:51		DATE 02/06/2014		526702	
SOLD TO SRS SERVICES, LLC						DELIVER TO 16-7401 HEATHERWALK SP. HILL						Order No: 12389	
QUANTITY THIS LOAD	QUANTITY ORDERED	QUANTITY DELIVERED	PRODUCT CODE	PRODUCT DESCRIPTION		UNIT OF MEASURE	UNIT PRICE	EXTENDED PRICE					
10.00	0.00	20.00	20GROUT	GROUT FILLER		yd							
10.00	0.00	20.00	F1000	ENVIRONMENTAL		CY							
1.00	0.00	2.00	F7000	FUEL SURCHARGE		LD							
TRUCK 2130		PLANT 05		SLUMP 4.00		DUE AT JOB		USE OF CONCRETE (UNKNOWN)		SUB TOTAL			
CALCIUM		AIR ENTRAIN		SUPER PLAS						TAX TOTAL			
DRIVER WHITWORTH, J		SIG. 1 1010		SIG. 2 038		WAITING TIME		SIG. 3 1044		SIG. 4 1119		SIG. 5	
		SIG. 6		SIG. 7									

SEE INSTRUCTIONS INTO THE HEATHER/L HEATHER WALK DR

ADDITIONAL DROP LOCATIONS:

# B.E.T.-ER MIX, INC. (EST. 1972)

concrete & related products  
 Mailing Address: PO Box 5577, Hudson, FL 34674-5577  
 Administrative Office: 16551 Scheer Blvd., Hudson, FL 34667  
 Central Dispatch: 9301 Denton Ave., Hudson, FL 34667



Dispatch: (800) 262-6833  
 phn (727) 863-6072 fax (727) 863-5520

Accounting: (866) 962-3827  
 phn (727) 862-2239 fax (727) 868-5617

21

## CAUTION

May cause eye or skin injury. Contains Portland Cement. Freshly mixed cement, mortar, concrete, or grout may cause skin injury. TAKE THESE PRECAUTIONS:

1. Avoid all contact with eyes.
2. Wear rubber boots and gloves, and avoid prolonged contact directly with skin or through porous materials.
3. In case of contact with skin or eyes, FLUSH THOROUGHLY WITH WATER.
4. If irritation persists, get medical attention promptly.
5. Keep children away.

## UNLOADING

Drivers are prohibited from delivering concrete except under the truck's own power, and where site conditions permit the safe and proper operation of their equipment. Drivers are not permitted to add water to the mix to exceed the maximum slump nor to drive beyond the curb line, except upon the authorization of the customer and his acceptance of the risk for any loss or damage.

Water added:

Gallons

Customer's representative

CUSTOMER ID	PO NUMBER	COUNTY	JOB NUMBER	TIME 11:24	DATE 06/20/14	TICKET 9440	
SOLD TO SRS SERVICES, LLC			DELIVER TO 16-7401 HEATHERWALK SP. HILL		Order No: 12389		
QUANTITY THIS LOAD	QUANTITY ORDERED	QUANTITY DELIVERED	PRODUCT CODE	PRODUCT DESCRIPTION	UNIT OF MEASURE	UNIT PRICE	EXTENDED PRICE
10.00	40.00	30.00	F1000	GROUT FILLER ENVIRONMENTAL	yd		
10.00	0.00	30.00	F1000	ENVIRONMENTAL	CY		
1.00	0.00	3.00	F7000	FUEL SURCHARGE	LD		
TRUCK	PLANT	SLUMP	DUE AT JOB	USE OF CONCRETE	SUB TOTAL		
CALCIUM	AIR ENTRAIN	SUPER PLAS			TAX		
DRIVER LAWLOR, DANIEL		SIG. 2	WAITING TIME	SIG. 3	SIG. 4	SIG. 5	SIG. 6
							SIG. 7

SPECIAL INSTRUCTIONS: INTO THE HEATHERWALK HEATHER WALK DR

ADDITIONAL DROP LOCATIONS:

WHITE - OFFICE

YELLOW - BILLING

PINK - DELIVERY

# B.E.T.-ER MIX, INC. (EST. 1972)

concrete & related products  
**Mailing Address:** PO Box 5577, Hudson, FL 34674-5577  
**Administrative Office:** 16551 Scheer Blvd., Hudson, FL 34667  
**Central Dispatch:** 9301 Denton Ave., Hudson, FL 34667



22

Dispatch: (800) 232-6833  
 phn (727) 863-6072 fax (727) 863-5520

Accounting: (866) 962-3827  
 phn (727) 862-2239 fax (727) 868-5617

## CAUTION

May cause eye or skin injury. Contains Portland Cement. Freshly mixed cement, mortar, concrete, or grout may cause skin injury.

### TAKE THESE PRECAUTIONS:

1. Avoid all contact with eyes.
2. Wear rubber boots and gloves, and avoid prolonged contact directly with skin or through porous materials.
3. In case of contact with skin or eyes, FLUSH THOROUGHLY WITH WATER.
4. If irritation persists, get medical attention promptly.
5. Keep children away.

## UNLOADING

Drivers are prohibited from delivering concrete except under the truck's own power, and where site conditions permit the safe and proper operation of their equipment. Drivers are not permitted to add water to the mix to exceed the maximum slump nor to drive beyond the curb line, except upon the authorization of the customer and his acceptance of the risk for any loss or damage.

Water added: 15 Gallons  
SK Customer's representative Alfredo

CUSTOMER ID		RD NUMBER		COUNTY	JOB NUMBER	TIME 12:32	DATE 06/30/14	TICKET 9447
SOLD TO SRS SERVICES, LLC					DELIVER TO 16-7401 HEATHERWALK SP. HILL		Order No: 12389	
QUANTITY THIS LOAD	QUANTITY ORDERED	QUANTITY DELIVERED	PRODUCT CODE	PRODUCT DESCRIPTION	UNIT OF MEASURE	UNIT PRICE	EXTENDED PRICE	
10.00	40.00	40.00	206GROUT	GROUT FILLER ENVIRONMENTAL	yd			
10.00	0.00	40.00	F1000		CY			
1.00	0.00	1.00	F7000	FUEL SURCHARGE	LD			
TRUCK					PLANT	SLUMP	DUE AT JOB	USE OF CONCRETE
CALCIUM					AIR ENTRAIN	SUPER PLAS	SUB TOTAL	
							TAX	
							TOTAL	
DRIVER WILLIAMS,	SIG. 1 RUS	SIG. 2 109	WAITING TIME	SIG. 3 118	SIG. 4	SIG. 5	SIG. 6	SIG. 7

SPECIAL INSTRUCTIONS: INTO THE HEATHERWALK HEATHER WALK SP.

ADDITIONAL DROP LOCATIONS:

# B.E.T.-ER MIX, INC. (EST. 1972)

Dispatch: (800) 232-6833  
 phn (727) 863-6072 fax (727) 863-5520

concrete & related products  
 Mailing Address: PO Box 5577, Hudson, FL 34674-5577  
 Administrative Office: 16551 Scheer Blvd., Hudson, FL 34667  
 Central Dispatch: 9301 Denton Ave., Hudson, FL 34667



22

Accounting: (866) 962-3827  
 phn (727) 862-2239 fax (727) 868-5617

## CAUTION

May cause eye or skin injury. Contains Portland Cement. Freshly mixed cement, mortar, concrete, or grout may cause skin injury. TAKE THESE PRECAUTIONS:

1. Avoid all contact with eyes.
2. Wear rubber boots and gloves, and avoid prolonged contact directly with skin or through porous materials.
3. In case of contact with skin or eyes, FLUSH THOROUGHLY WITH WATER.
4. If irritation persists, get medical attention promptly.
5. Keep children away.

## UNLOADING

Drivers are prohibited from delivering concrete except under the truck's own power, and where site conditions permit the safe and proper operation of their equipment. Drivers are not permitted to add water to the mix to exceed the maximum slump nor to drive beyond the curb line, except upon the authorization of the customer and his acceptance of the risk for any loss or damage.

Water added:

Gallons

Customer's representative

CUSTOMER ID	P.O. NUMBER	COUNTY	JOB NUMBER	TIME	DATE	TICKET		
011771	2189		000225	12:40	02/05/2014	21865		
SOLD TO			DELIVER TO					
SRS SERVICES, LLC			BLD 16-7401 HEATHERWALK SP. HILL		Order No: 13789			
QUANTITY THIS LOAD	QUANTITY ORDERED	QUANTITY DELIVERED	PRODUCT CODE	PRODUCT DESCRIPTION	UNIT OF MEASURE	UNIT PRICE	EXTENDED PRICE	
10.00	50.00	50.00	206	GROUT	yd			
10.00	1.00	50.00	F1000	ENVIRONMENTAL	CY			
1.00	1.00	5.00	F7000	FUEL SURCHARGE	LD			
TRUCK	PLANT	SLUMP	DUE AT JOB	USE OF CONCRETE	SUB TOTAL			
27	01	4.00		(UNKNOWN)	TAX			
CALCIUM	AIR ENTRAIN	SUPER PLAS			TOTAL			
DRIVER	SIG. 1	SIG. 2	WAITING TIME	SIG. 3	SIG. 4	SIG. 5	SIG. 6	SIG. 7
PARKS, WILLIAM								

SPECIAL INSTRUCTIONS:

19 NORTH/L INTO THE HEATHER/L HEATHER WALK DR

ADDITIONAL DROP LOCATIONS:

WHITE - OFFICE

YELLOW - BILLING

PINK - DELIVERY

# B.E.T.-ER MIX, INC. (EST. 1972)

concrete & related products

Mailing Address: PO Box 5577, Hudson, FL 34674-5577  
 Administrative Office: 16551 Scheer Blvd., Hudson, FL 34667  
 Central Dispatch: 9301 Denton Ave., Hudson, FL 34667



Dispatch: (800) 232-6833  
 phn (727) 863-6072 fax (727) 863-5520

Accounting: (866) 962-3827  
 phn (727) 862-2239 fax (727) 868-5617

24

## CAUTION

May cause eye or skin injury. Contains Portland Cement. Freshly mixed cement, mortar, concrete, or grout may cause skin injury.

### TAKE THESE PRECAUTIONS:

1. Avoid all contact with eyes.
2. Wear rubber boots and gloves, and avoid prolonged contact directly with skin or through porous materials.
3. In case of contact with skin or eyes, FLUSH THOROUGHLY WITH WATER.
4. If irritation persists, get medical attention promptly.
5. Keep children away.

## UNLOADING

Drivers are prohibited from delivering concrete except under the truck's own power, and where site conditions permit the safe and proper operation of their equipment. Drivers are not permitted to add water to the mix to exceed the maximum slump nor to drive beyond the curb line, except upon the authorization of the customer and his acceptance of the risk for any loss or damage.

Water added:

Gallons

*S. Beato*  
 Customer's representative

CUSTOMER ID 001771		P.O. NUMBER 2189		COUNTY	JOB NUMBER 000295	TIME 7:38	DATE 02/07/2014	TICKET 339460
SOLD TO SRS SERVICES, LLC					DELIVER TO BLD 16-7401 HEATHERWALK SR. HILL		Order No: 12510	
QUANTITY THIS LOAD	QUANTITY ORDERED	QUANTITY DELIVERED	PRODUCT CODE	PRODUCT DESCRIPTION		UNIT OF MEASURE	UNIT PRICE	EXTENDED PRICE
10.00	10.00	10.00	208R0UT	GROUT FILLER		yd		
10.00	0.00	10.00	F1000	ENVIRONMENTAL		CY		
1.00	0.00	1.00	F7000	FUEL SURCHARGE		LD		
TRUCK	PLANT	SLUMP	DUE AT JOB	USE OF CONCRETE		SUB TOTAL TAX TOTAL		
CALCIUM	AIR ENTRAIN	SUPER PLAS						
DRIVER BYRD, JAMES	SIG. 1	SIG. 2	WAITING TIME	SIG. 3	SIG. 4	SIG. 5	SIG. 6	SIG. 7

### SPECIAL INSTRUCTIONS:

19 NORTH/L INTO THE HEATHER/L HE  
 ATHER WALK DR

### ADDITIONAL DROP LOCATIONS:

WHITE - OFFICE

YELLOW - BILLING

PINK - DELIVERY

# B.E.T.-ER MIX, INC. (EST. 1972)

concrete & related products

**Mailing Address:** PO Box 5577, Hudson, FL 34674-5577  
**Administrative Office:** 16551 Scheer Blvd., Hudson, FL 34667  
**Central Dispatch:** 9301 Denton Ave., Hudson, FL 34667



25

Dispatch: (800) 332-6833  
 phn (727) 863-6072 fax (727) 863-5520

Accounting: (866) 962-3827  
 phn (727) 862-2239 fax (727) 868-5617

## CAUTION

May cause eye or skin injury. Contains Portland Cement. Freshly mixed cement, mortar, concrete, or grout may cause skin injury. TAKE THESE PRECAUTIONS:

1. Avoid all contact with eyes.
2. Wear rubber boots and gloves, and avoid prolonged contact directly with skin or through porous materials.
3. In case of contact with skin or eyes, FLUSH THOROUGHLY WITH WATER.
4. If irritation persists, get medical attention promptly.
5. Keep children away.

## UNLOADING

Drivers are prohibited from delivering concrete except under the truck's own power, and where site conditions permit the safe and proper operation of their equipment. Drivers are not permitted to add water to the mix to exceed the maximum slump nor to drive beyond the curb line, except upon the authorization of the customer and his acceptance of the risk for any loss or damage.

Water added: 5 1/2 Gallons <sup>18</sup>  
 Customer's representative: Silberlo

CUSTOMER ID		PO NUMBER		COUNTY	JOB NUMBER	TIME 10:20	DATE 07/20/14	TICKET 9474
SOLD TO SRV SERVICES, LLC					DELIVER TO 16-7401 HEATHERWALK SP. HILL		Order No: 12518	
QUANTITY THIS LOAD	QUANTITY ORDERED	QUANTITY DELIVERED	PRODUCT CODE	PRODUCT DESCRIPTION	UNIT OF MEASURE	UNIT PRICE	EXTENDED PRICE	
10.00	10.00	20.00	200R00	GROUT FILLER ENVIRONMENTAL	yd			
10.00	0.00	20.00	F1000		CY			
1.00	0.00	2.00	F7000	FUEL SURCHARGE	LD			
TRUCK	PLANT	SLUMP	DUE AT JOB	USE OF CONCRETE	SUB TOTAL TAX TOTAL			
CALCIUM	AIR ENTRAIN	SUPER PLAS						
DRIVER WILLIAMS	SIG. 1 103	SIG. 2 1103	WAITING TIME	SIG. 3 110e	SIG. 4 R25	SIG. 5	SIG. 6	SIG. 7

SPECIAL INSTRUCTIONS: MATERIAL INTO THE HEATHERWALK HE OTHER WALK DR

ADDITIONAL DROP LOCATIONS:

WHITE - OFFICE

YELLOW - BILLING

PINK - DELIVERY

# B.E.T.-ER MIX, INC. (EST. 1972)

**concrete & related products**  
**Mailing Address:** PO Box 5577, Hudson, FL 34674-5577  
**Administrative Office:** 16551 Scheer Blvd., Hudson, FL 34667  
**Central Dispatch:** 9301 Denton Ave., Hudson, FL 34667



Dispatch: (800) 232-6833  
 phn (727) 863-6072 fax (727) 863-5520

Accounting: (866) 962-3827  
 phn (727) 862-2239 fax (727) 868-5617

26

## CAUTION

May cause eye or skin injury. Contains Portland Cement. Freshly mixed cement, mortar, concrete, or grout may cause skin injury. TAKE THESE PRECAUTIONS:

1. Avoid all contact with eyes.
2. Wear rubber boots and gloves, and avoid prolonged contact directly with skin or through porous materials.
3. In case of contact with skin or eyes, FLUSH THOROUGHLY WITH WATER.
4. If irritation persists, get medical attention promptly.
5. Keep children away.

## UNLOADING

Drivers are prohibited from delivering concrete except under the truck's own power, and where site conditions permit the safe and proper operation of their equipment. Drivers are not permitted to add water to the mix to exceed the maximum slump nor to drive beyond the curb line, except upon the authorization of the customer and his acceptance of the risk for any loss or damage.

Water added:

Gallons

*Shelton*

Customer's representative

CUSTOMER ID		RO. NUMBER		COUNTY		JOB NUMBER		TIME 12:11		DATE 07/20/14		TICKET 2483	
SOLD TO SRS SERVICES, LLC						DELIVER TO 16-7401 HEATHERWALK SP. HILL						Order No: 12510	
QUANTITY THIS LOAD	QUANTITY ORDERED	QUANTITY DELIVERED	PRODUCT CODE	PRODUCT DESCRIPTION				UNIT OF MEASURE	UNIT PRICE	EXTENDED PRICE			
10.00	10.00	30.00	206GROUT	GROUT FILLER ENVIRONMENTAL				yd					
10.00	0.00	30.00	F1000					CY					
1.00	0.00	3.00	F7000	FUEL SURCHARGE				LD					
TRUCK	PLANT	SLUMP	DUE AT JOB	USE OF CONCRETE				SUB TOTAL TAX TOTAL					
CALCIUM	AIR ENTRAIN	SUPER PLAS											
DRIVER HILBEAVER, JANE	SIG. 1 JANE	SIG. 2	WAITING TIME	SIG. 3	SIG. 4	SIG. 5	SIG. 6	SIG. 7					

SPECIAL INSTRUCTIONS: 1220 1255  
 DRIVE INTO THE HEATHER/L HEATHER WALK DR

ADDITIONAL DROP LOCATIONS:

# B.E.T.-ER MIX, INC. (EST. 1972)

concrete & related products

Mailing Address: PO Box 5577, Hudson, FL 34674-5577  
 Administrative Office: 16551 Scheer Blvd., Hudson, FL 34667  
 Central Dispatch: 9301 Denton Ave., Hudson, FL 34667



Dispatch: (800) 232-6833  
 phn (727) 863-6072 fax (727) 863-5520

Accounting: (866) 962-3827  
 phn (727) 862-2239 fax (727) 868-5617

27

## CAUTION

May cause eye or skin injury. Contains Portland Cement. Freshly mixed cement, mortar, concrete, or grout may cause skin injury. TAKE THESE PRECAUTIONS:

1. Avoid all contact with eyes.
2. Wear rubber boots and gloves, and avoid prolonged contact directly with skin or through porous materials.
3. In case of contact with skin or eyes, FLUSH THOROUGHLY WITH WATER.
4. If irritation persists, get medical attention promptly.
5. Keep children away.

## UNLOADING

Drivers are prohibited from delivering concrete except under the truck's own power, and where site conditions permit the safe and proper operation of their equipment. Drivers are not permitted to add water to the mix to exceed the maximum slump nor to drive beyond the curb line, except upon the authorization of the customer and his acceptance of the risk for any loss or damage.

Water added:

Gallons

*Alfredo*

Customer's representative

CUSTOMER ID 001771		P.O. NUMBER 2189		COUNTY	JOB NUMBER 000295	TIME 9:12	DATE 02/10/2014	TICKET 339508
SOLD TO SRS SERVICES, LLC				DELIVER TO BLD 16-7401 HEATHERWALK SP. HILL				Order No: 12700
QUANTITY THIS LOAD	QUANTITY ORDERED	QUANTITY DELIVERED	PRODUCT CODE	PRODUCT DESCRIPTION		UNIT OF MEASURE	UNIT PRICE	EXTENDED PRICE
10.00	30.00	10.00	206GROUT	GROUT FILLER ENVIRONMENTAL		yd		
10.00	0.00	10.00	F1000			CY		
1.00	0.00	1.00	F7000	FUEL SURCHARGE		LD		
TRUCK 00057	PLANT 03	SLUMP 4.00	DUE AT JOB	USE OF CONCRETE CLAMP NEW		SUB TOTAL		
CALCIUM	AIR ENTRAIN	SUPER PLAS				TAX		
						TOTAL		
DRIVER YOUNG, KENNETH	SIG. 1	SIG. 2 10:00	WAITING TIME	SIG. 3 10:10	SIG. 4 10:55	SIG. 5	SIG. 6	SIG. 7

SPECIAL INSTRUCTIONS:

19 NORTH/L INTO THE HEATHER/L HEATHER WALK DR

ADDITIONAL DROP LOCATIONS:

WHITE - OFFICE

YELLOW - BILLING

PINK - DELIVERY

# B.E.T.-ER MIX, INC. (EST. 1972)

concrete & related products

Mailing Address: PO Box 5577, Hudson, FL 34674-5577  
 Administrative Office: 16551 Scheer Blvd., Hudson, FL 34667  
 Central Dispatch: 9301 Denton Ave., Hudson, FL 34667

Dispatch: (800) 232-6833  
 phn (727) 863-6072 fax (727) 863-5520

Accounting: (866) 962-3827  
 phn (727) 862-2239 fax (727) 868-5617



28

## CAUTION

May cause eye or skin injury. Contains Portland Cement. Freshly mixed cement, mortar, concrete, or grout may cause skin injury. TAKE THESE PRECAUTIONS:

1. Avoid all contact with eyes.
2. Wear rubber boots and gloves, and avoid prolonged contact directly with skin or through porous materials.
3. In case of contact with skin or eyes, FLUSH THOROUGHLY WITH WATER.
4. If irritation persists, get medical attention promptly.
5. Keep children away.

## UNLOADING

Drivers are prohibited from delivering concrete except under the truck's own power, and where site conditions permit the safe and proper operation of their equipment. Drivers are not permitted to add water to the mix to exceed the maximum slump nor to drive beyond the curb line, except upon the authorization of the customer and his acceptance of the risk for any loss or damage.

Water added:

0

Gallons

*Del & Rec OK by Joe '72.*

Customer's representative

CUSTOMER ID 001771	P.O. NUMBER 2189	COUNTY	JOB NUMBER 000205	TIME 10:43	DATE 05/10/2014	TICKET 339517	
SOLD TO SRS SERVICES, LLC			DELIVER TO BLD 16-7401 HEATHERWALK SP. HILL		Order No: 12700		
QUANTITY THIS LOAD	QUANTITY ORDERED	QUANTITY DELIVERED	PRODUCT CODE	PRODUCT DESCRIPTION	UNIT OF MEASURE	EXTENDED PRICE	
10.00	30.00	20.00	20GRDUT	GROUT FILLER	yd		
10.00	0.00	20.00	F1000	ENVIRONMENTAL	CY		
1.00	0.00	2.00	F7000	FUEL SURCHARGE	LD		
TRUCK 0146	PLANT 03	SLUMP 4.00	DUE AT JOB	USE OF CONCRETE (UNKNOWN)	SUB TOTAL		
CALCIUM	AIR ENTRAIN	SUPER PLAS				TAX	TOTAL
DRIVER RAMIREZ, JOSE	SIG. 1 1057	SIG. 2 1120	WAITING TIME 38	SIG. 3 1158	SIG. 4 1258	SIG. 5 108	SIG. 6 SIG. 7

SPECIAL INSTRUCTIONS:

19 NORTH/L INTO THE HEATHER/L HEATHER WALK DR

ADDITIONAL DROP LOCATIONS:

WHITE - OFFICE

YELLOW - BILLING

PINK - DELIVERY

# B.E.T.-ER MIX, INC. (EST. 1972)

concrete & related products

Mailing Address: PO Box 5577, Hudson, FL 34674-5577  
 Administrative Office: 16551 Scheer Blvd., Hudson, FL 34667  
 Central Dispatch: 9301 Denton Ave., Hudson, FL 34667



Dispatch: (800) 232-8833  
 phn (727) 863-6072 fax (727) 863-5520

Accounting: (866) 962-3827  
 phn (727) 862-2239 fax (727) 868-5617

29

## CAUTION

May cause eye or skin injury. Contains Portland Cement. Freshly mixed cement, mortar, concrete, or grout may cause skin injury. TAKE THESE PRECAUTIONS:

1. Avoid all contact with eyes.
2. Wear rubber boots and gloves, and avoid prolonged contact directly with skin or through porous materials.
3. In case of contact with skin or eyes, FLUSH THOROUGHLY WITH WATER.
4. If irritation persists, get medical attention promptly.
5. Keep children away.

## UNLOADING

Drivers are prohibited from delivering concrete except under the truck's own power, and where site conditions permit the safe and proper operation of their equipment. Drivers are not permitted to add water to the mix to exceed the maximum slump nor to drive beyond the curb line, except upon the authorization of the customer and his acceptance of the risk for any loss or damage.

Water added:

Gallons

Customer's representative

CUSTOMER ID 001771		P.O. NUMBER 2189		COUNTY		JOB NUMBER 000295		TIME 12:14		DATE 02/10/2014		TICKET 339526	
SOLD TO SRS SERVICES, LLC						DELIVER TO BLD 15-7401 HEATHERWALK SP. HILL						Order No: 12700	
QUANTITY THIS LOAD	QUANTITY ORDERED	QUANTITY DELIVERED	PRODUCT CODE	PRODUCT DESCRIPTION		UNIT OF MEASURE	UNIT PRICE	EXTENDED PRICE					
10.00	30.00	30.00	200R01	GROUT FILLER ENVIRONMENTAL		yd							
10.00	0.00	30.00	F1000			CY							
1.00	0.00	3.30	F7000	FUEL SURCHARGE		LD							
TRUCK 02	PLANT 03	SLUMP 00	DUE AT JOB	USE OF CONCRETE		SUB TOTAL TAX TOTAL							
CALCIUM	AIR ENTRAIN	SUPER PLAS											
DRIVER PRESTON, JOHN		SIG. 1 12 28	SIG. 2 12 53	WAITING TIME	SIG. 3 1.16	SIG. 4 2.08	SIG. 5 2.18	SIG. 6	SIG. 7				

SPECIAL INSTRUCTIONS:  
 19 NORTH/L INTO THE HEATHERWALK NE  
 ATHER WALK DR

ADDITIONAL DROP LOCATIONS:

WHITE - OFFICE

YELLOW - BILLING

PINK - DELIVERY

# B.E.T.-ER-MIX, INC. (EST. 1972)

concrete & related products

**Mailing Address:** PO Box 5577, Hudson, FL 34674-5577  
**Administrative Office:** 16551 Scheer Blvd., Hudson, FL 34667  
**Central Dispatch:** 9301 Denton Ave., Hudson, FL 34667

Dispatch: (800) 232-6833  
 phn (727) 863-6072 fax (727) 863-5520

Accounting: (866) 962-3827  
 phn (727) 862-2239 fax (727) 868-5617

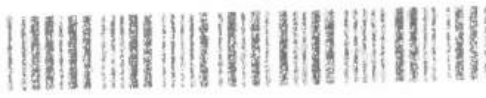

30

## CAUTION

May cause eye or skin injury. Contains Portland Cement. Freshly mixed cement, mortar, concrete, or grout may cause skin injury. TAKE THESE PRECAUTIONS:

1. Avoid all contact with eyes.
2. Wear rubber boots and gloves, and avoid prolonged contact directly with skin or through porous materials.
3. In case of contact with skin or eyes, FLUSH THOROUGHLY WITH WATER.
4. If irritation persists, get medical attention promptly.
5. Keep children away.

## UNLOADING

Drivers are prohibited from delivering concrete except under the truck's own power, and where site conditions permit the safe and proper operation of their equipment. Drivers are not permitted to add water to the mix to exceed the maximum slump nor to drive beyond the curb line, except upon the authorization of the customer and his acceptance of the risk for any loss or damage.

Water added: 25  
 6 Gallons  
 Customer's representative

CUSTOMER ID 001771		P.O. NUMBER 2189		COUNTY	JOB NUMBER 000295	TIME 13:36	DATE 02/10/2014	TICKET 339530
SOLD TO SRS SERVICES, LLC				DELIVER TO BLD 16-7401 HEATHERWALK SP. HILL			Order No: 12700	
QUANTITY THIS LOAD	QUANTITY ORDERED	QUANTITY DELIVERED	PRODUCT CODE	PRODUCT DESCRIPTION		UNIT OF MEASURE	UNIT PRICE	EXTENDED PRICE
10.00	10.00	40.00	206GROUT	GROUT FILLER ENVIRONMENTAL		yd		
10.00	1.00	40.00	F1000			CY		
1.00	1.00	4.00	F7000	FUEL SURCHARGE		LD		
TRUCK: 1	PLANT: 03	SLUMP: 00	DUE AT JOB	USE OF CONCRETE		SUB TOTAL TAX TOTAL		
CALCIUM	AIR ENTRAIN	SUPER PLAS						
DRIVER WILLIAMS,	SIG. 1 152	SIG. 2 219	WAITING TIME	SIG. 3 224	SIG. 4 256	SIG. 5	SIG. 6	SIG. 7

SPECIAL INSTRUCTIONS:  
 19 NORTH/L INTO THE HEATHER/L HE  
 ATER WALK OR

ADDITIONAL DROP LOCATIONS:

# B.E.T.-ER MIX, INC. (EST. 1972)

Dispatch: (800) 232-6833  
 phn (727) 863-6072 fax (727) 863-5520

Accounting: (866) 962-3827  
 phn (727) 862-2239 fax (727) 868-5617

concrete & related products  
**Mailing Address:** PO Box 5577, Hudson, FL 34674-5577  
**Administrative Office:** 16551 Scheer Blvd., Hudson, FL 34667  
**Central Dispatch:** 9301 Denton Ave., Hudson, FL 34667



31

## CAUTION

May cause eye or skin injury. Contains Portland Cement. Freshly mixed cement, mortar, concrete, or grout may cause skin injury. TAKE THESE PRECAUTIONS:

1. Avoid all contact with eyes.
2. Wear rubber boots and gloves, and avoid prolonged contact directly with skin or through porous materials.
3. In case of contact with skin or eyes, FLUSH THOROUGHLY WITH WATER.
4. If irritation persists, get medical attention promptly.
5. Keep children away.

## UNLOADING

Drivers are prohibited from delivering concrete except under the truck's own power, and where site conditions permit the safe and proper operation of their equipment. Drivers are not permitted to add water to the mix to exceed the maximum slump nor to drive beyond the curb line, except upon the authorization of the customer and his acceptance of the risk for any loss or damage.

Water added:

Gallons

*Alfredo*  
 Customer's representative

CUSTOMER ID 001771		P.O. NUMBER 2189		COUNTY 000295		JOB NUMBER 7:25		TIME 02/11/2014		DATE		TICKET 21934					
SOLD TO SRS SERVICES, LLC						DELIVER TO BLD 16-7401 HEATHERWALK SP. HILL						Order No: 12740					
QUANTITY THIS LOAD	QUANTITY ORDERED	QUANTITY DELIVERED	PRODUCT CODE	PRODUCT DESCRIPTION	UNIT OF MEASURE	UNIT PRICE	EXTENDED PRICE										
10.00	30.00	10.00	206	GROUT	yd												
10.00	0.00	10.00	F1000	ENVIRONMENTAL	CY												
1.00	0.00	1.00	F7000	FUEL SURCHARGE	LD												
TRUCK		PLANT		SLUMP		DUE AT JOB		USE OF CONCRETE		SUB TOTAL TAX TOTAL							
CALCIUM		AIR ENTRAIN		SUPER PLAS													
DRIVER		SIG. 1		SIG. 2		WAITING TIME		SIG. 3		SIG. 4		SIG. 5		SIG. 6		SIG. 7	
VOLKES, DAVID		733		800				838									

SPECIAL INSTRUCTIONS:

19 NORTH/L INTO THE HEATHER/L HEATHER WALK DR

ADDITIONAL DROP LOCATIONS:

WHITE - OFFICE

YELLOW - BILLING

PINK - DELIVERY

# B.E.T.-ER MIX, INC. (EST. 1972)

concrete & related products

**Mailing Address:** PO Box 5577, Hudson, FL 34674-5577  
**Administrative Office:** 16551 Scheer Blvd., Hudson, FL 34667  
**Central Dispatch:** 9301 Denton Ave., Hudson, FL 34667



Dispatch: (800) 232-6833  
 phn (727) 863-6072 fax (727) 863-5520

Accounting: (866) 962-3827  
 phn (727) 862-2239 fax (727) 868-5617

32

## CAUTION

May cause eye or skin injury. Contains Portland Cement. Freshly mixed cement, mortar, concrete, or grout may cause skin injury. TAKE THESE PRECAUTIONS:

1. Avoid all contact with eyes.
2. Wear rubber boots and gloves, and avoid prolonged contact directly with skin or through porous materials.
3. In case of contact with skin or eyes, FLUSH THOROUGHLY WITH WATER.
4. If irritation persists, get medical attention promptly.
5. Keep children away.

## UNLOADING

Drivers are prohibited from delivering concrete except under the truck's own power, and where site conditions permit the safe and proper operation of their equipment. Drivers are not permitted to add water to the mix to exceed the maximum slump nor to drive beyond the curb line, except upon the authorization of the customer and his acceptance of the risk for any loss or damage.

Water added:

Gallons

Customer's representative

CUSTOMER ID		CO NUMBER		COUNTY	JOB NUMBER	TIME 9:34	DATE 11/20/14	TICKET 9553
SOLD TO SRS SERVICES, LLC					DELIVER TO 15-7401 HEATHERWALK SP. HILL		Order No: 12740	
QUANTITY THIS LOAD	QUANTITY ORDERED	QUANTITY DELIVERED	PRODUCT CODE	PRODUCT DESCRIPTION	UNIT OF MEASURE	UNIT PRICE	EXTENDED PRICE	
10.00	10.00	20.00	206GROUT	GROUT FILLER	yd			
10.00	0.00	20.00	F1000	ENVIRONMENTAL	CY			
1.00	0.00	2.00	F7000	FUEL SURCHARGE	LD			
TRUCK	PLANT	SLUMP	DUE AT JOB	USE OF CONCRETE	SUB TOTAL TAX TOTAL			
CALCIUM	AIR ENTRAIN	SUPER PLAS						
DRIVER SINGLETON	SIG. 1 WTL	SIG. 2 10:14	WAITING TIME	SIG. 3 10:17	SIG. 4 12:21	SIG. 5	SIG. 6	SIG. 7

SPECIAL INSTRUCTIONS: INTO THE HEATHER/L HE  
 ATER WALK OR

ADDITIONAL DROP LOCATIONS:

# B.E.T.-ER MIX, INC. (EST. 1972)

concrete & related products

Mailing Address: PO Box 5577, Hudson, FL 34674-5577  
 Administrative Office: 16551 Scheer Blvd., Hudson, FL 34667  
 Central Dispatch: 9301 Denton Ave., Hudson, FL 34667



Dispatch: (800) 232-6833  
 phn (727) 863-6072 fax (727) 863-5520

Accounting: (866) 962-3827  
 phn (727) 862-2239 fax (727) 868-5617

33

## CAUTION

May cause eye or skin injury. Contains Portland Cement. Freshly mixed cement, mortar, concrete, or grout may cause skin injury. TAKE THESE PRECAUTIONS:

1. Avoid all contact with eyes.
2. Wear rubber boots and gloves, and avoid prolonged contact directly with skin or through porous materials.
3. In case of contact with skin or eyes, FLUSH THOROUGHLY WITH WATER.
4. If irritation persists, get medical attention promptly.
5. Keep children away.

## UNLOADING

Drivers are prohibited from delivering concrete except under the truck's own power, and where site conditions permit the safe and proper operation of their equipment. Drivers are not permitted to add water to the mix to exceed the maximum slump nor to drive beyond the curb line, except upon the authorization of the customer and his acceptance of the risk for any loss or damage.

Water added:

Gallons

*[Signature]*

Customer's representative

CUSTOMER ID 201771	PO NUMBER E-1675	COUNTY	JOB NUMBER 200125	TIME 10:42	DATE 02/11/2014	TICKET 059561		
SOLD TO SRS SERVICES, LLC			DELIVER TO 15-7401 WEATHERWALK 50 HILL		Order No: 12740			
QUANTITY THIS LOAD	QUANTITY ORDERED	QUANTITY DELIVERED	PRODUCT CODE	PRODUCT DESCRIPTION	UNIT OF MEASURE	UNIT PRICE	EXTENDED PRICE	
10.00	30.00	30.00	200R01	GROUT FILLER ENVIRONMENTAL	YD			
10.00	0.00	30.00	F1000		CY			
1.00	0.00	3.00	F7000	FUEL SURCHARGE	LD			
TRUCK	PLANT	SLUMP	DUE AT JOB	USE OF CONCRETE	SUB TOTAL TAX TOTAL			
CALCIUM	AIR ENTRAIN	SUPER PLAS						
DRIVER 712 ROBINSON 10:43	SIG. 1 HOM 10:57	SIG. 2 11:19	WAITING TIME 1:02	SIG. 3 1:56	SIG. 4 1:58	SIG. 5	SIG. 6	SIG. 7

SPECIAL INSTRUCTIONS:  
 TO POUR INTO THE WEATHERWALK WEATHER WALK ON

ADDITIONAL DROP LOCATIONS:

WHITE - OFFICE

YELLOW - BILLING

PINK - DELIVERY

# B.E.T.-ER MIX, INC. (EST. 1972)

concrete & related products

**Mailing Address:** PO Box 5577, Hudson, FL 34674-5577  
**Administrative Office:** 16551 Scheer Blvd., Hudson, FL 34667  
**Central Dispatch:** 9301 Denton Ave., Hudson, FL 34667



**Dispatch:** (800) 232-6833  
 phn (727) 863-6072 fax (727) 863-5520

**Accounting:** (866) 962-3827  
 phn (727) 862-2239 fax (727) 868-5617

34

## CAUTION

May cause eye or skin injury. Contains Portland Cement. Freshly mixed cement, mortar, concrete, or grout may cause skin injury. TAKE THESE PRECAUTIONS:

1. Avoid all contact with eyes.
2. Wear rubber boots and gloves, and avoid prolonged contact directly with skin or through porous materials.
3. In case of contact with skin or eyes, FLUSH THOROUGHLY WITH WATER.
4. If irritation persists, get medical attention promptly.
5. Keep children away.

## UNLOADING

Drivers are prohibited from delivering concrete except under the truck's own power, and where site conditions permit the safe and proper operation of their equipment. Drivers are not permitted to add water to the mix to exceed the maximum slump nor to drive beyond the curb line, except upon the authorization of the customer and his acceptance of the risk for any loss or damage.

Water added:

0

Gallons

Del & Rec OK  
 by: J. R.

Customer's representative

CUSTOMER ID 001771		P.O. NUMBER 2189		COUNTY	JOB NUMBER 201235	TIME 13:25	DATE 02/11/2014	TICKET 359580
SOLD TO SRS SERVICES, LLC				DELIVER TO 16-7401 HEATHERWALK SP. HILL			Order No: 12740	
QUANTITY THIS LOAD	QUANTITY ORDERED	QUANTITY DELIVERED	PRODUCT CODE	PRODUCT DESCRIPTION		UNIT OF MEASURE	UNIT PRICE	EXTENDED PRICE
10.00	40.00	40.00	206GROUT	GROUT FILLER ENVIRONMENTAL		yd		
10.00	1.00	40.00	F1000			CY		
1.00	1.00	1.00	F7000	FUEL SURCHARGE		LD		
TRUCK	PLANT	SLUMP	DUE AT JOB	USE OF CONCRETE		SUB TOTAL TAX TOTAL		
CALCIUM	AIR ENTRAIN	SUPER PLAS						
DRIVER RAMIREZ, JOSE	SIG. 1 30545	SIG. 2 210	WAITING TIME 08	SIG. 3 315	SIG. 4	SIG. 5	SIG. 6	SIG. 7

SPECIAL INSTRUCTIONS  
 TO NORMAL INTO THE HEATHERWALK HE  
 ATER WALK DO NOT USE 2 ND ENTRA  
 NCE???

ADDITIONAL DROP LOCATIONS:

WHITE - OFFICE

YELLOW - BILLING

PINK - DELIVERY

# B.E.T.-ER MIX, INC. (EST. 1972)

concrete & related products

**Mailing Address:** PO Box 5577, Hudson, FL 34674-5577  
**Administrative Office:** 16551 Scheer Blvd., Hudson, FL 34667  
**Central Dispatch:** 9301 Denton Ave., Hudson, FL 34667



Dispatch: (800) 232-6833  
 phn (727) 863-6072 fax (727) 863-5520

Accounting: (866) 962-3827  
 phn (727) 862-2239 fax (727) 868-5617

35

## CAUTION

May cause eye or skin injury. Contains Portland Cement. Freshly mixed cement, mortar, concrete, or grout may cause skin injury. TAKE THESE PRECAUTIONS:

1. Avoid all contact with eyes.
2. Wear rubber boots and gloves, and avoid prolonged contact directly with skin or through porous materials.
3. In case of contact with skin or eyes, FLUSH THOROUGHLY WITH WATER.
4. If irritation persists, get medical attention promptly.
5. Keep children away.

## UNLOADING

Drivers are prohibited from delivering concrete except under the truck's own power, and where site conditions permit the safe and proper operation of their equipment. Drivers are not permitted to add water to the mix to exceed the maximum slump nor to drive beyond the curb line, except upon the authorization of the customer and his acceptance of the risk for any loss or damage.

Water added:

Gallons

*Shiede*

Customer's representative

CUSTOMER ID 001771		P.O. NUMBER 2153		COUNTY	JOB NUMBER 000255	TIME 7:30	DATE 02/12/2014	TICKET 53588
SOLD TO BRG SERVICES, LLC					DELIVER TO LOT 15-7401 HEATHERWALK SP. HILL		Order No: 12049	
QUANTITY THIS LOAD	QUANTITY ORDERED	QUANTITY DELIVERED	PRODUCT CODE	PRODUCT DESCRIPTION	UNIT OF MEASURE	UNIT PRICE	EXTENDED PRICE	
10.00	30.00	10.00	206GROUT	GROUT FILLER	yd			
10.00	0.00	10.00	F1000	ENVIRONMENTAL	CY			
1.00	0.00	1.00	F7000	FUEL SURCHARGE	LD			
TRUCK	PLANT	SLUMP	DUE AT JOB	USE OF CONCRETE	SUB TOTAL TAX TOTAL			
CALCIUM	AIR ENTRAIN	SUPER PLAS						
DRIVER VOLKES, DAVID	SIG. 1 745	SIG. 2 807	WAITING TIME	SIG. 3 842	SIG. 4 1102	SIG. 5 1112	SIG. 6	SIG. 7

SPECIAL INSTRUCTIONS:  
 IS NORMAL INTO THE HEATHER/WALK  
 ATHER WALK DR

ADDITIONAL DROP LOCATIONS:

WHITE - OFFICE

YELLOW - BILLING

PINK - DELIVERY

# B.E.T.-ER MIX, INC. (EST. 1972)

concrete & related products

Mailing Address: PO Box 5577, Hudson, FL 34674-5577  
 Administrative Office: 16551 Scheer Blvd., Hudson, FL 34667  
 Central Dispatch: 9301 Denton Ave., Hudson, FL 34667

Dispatch: (800) 232-6833  
 phn (727) 863-6072 fax (727) 863-5520

Accounting: (866) 962-3827  
 phn (727) 862-2239 fax (727) 868-5617

36

## CAUTION

May cause eye or skin injury. Contains Portland Cement. Freshly mixed cement, mortar, concrete, or grout may cause skin injury. TAKE THESE PRECAUTIONS:

1. Avoid all contact with eyes.
2. Wear rubber boots and gloves, and avoid prolonged contact directly with skin or through porous materials.
3. In case of contact with skin or eyes, FLUSH THOROUGHLY WITH WATER.
4. If irritation persists, get medical attention promptly.
5. Keep children away.

## UNLOADING

Drivers are prohibited from delivering concrete except under the truck's own power, and where site conditions permit the safe and proper operation of their equipment. Drivers are not permitted to add water to the mix to exceed the maximum slump nor to drive beyond the curb line, except upon the authorization of the customer and his acceptance of the risk for any loss or damage.

Water added:

Gallons \_\_\_\_\_  
 Customer's representative \_\_\_\_\_

CUSTOMER ID 001771	P.O. NUMBER 2189	COUNTY 001295	JOB NUMBER 001295	TIME 11:18	DATE 03/12/2014	TICKET 21974		
SOLD TO SRS SERVICES, LLC			DELIVER TO BLD 16-7401 HEATHERWALK SP. HILL		Order No: 12949			
QUANTITY THIS LOAD	QUANTITY ORDERED	QUANTITY DELIVERED	PRODUCT CODE	PRODUCT DESCRIPTION	UNIT OF MEASURE	UNIT PRICE	EXTENDED PRICE	
10.00	30.00	20.00	206R00T	GR0UT FILLER	yd			
10.00	0.00	20.00	F1000	ENVIRONMENTAL	cy			
1.00	0.00	2.00	F7000	FUEL SURCHARGE	LD			
TRUCK	PLANT	SLUMP	DUE AT JOB	USE OF CONCRETE	SUB TOTAL TAX TOTAL			
CALCIUM	AIR ENTRAIN	SUPER PLAS						
DRIVER CLEAVER, JAY	SIG. 1	SIG. 2	WAITING TIME	SIG. 3	SIG. 4	SIG. 5	SIG. 6	SIG. 7

SPECIAL INSTRUCTIONS:  
 13' NORTH/L INTO THE HEATHER/L HE  
 ATHER WALK DR

ADDITIONAL DROP LOCATIONS:

WHITE - OFFICE

YELLOW - BILLING

PINK - DELIVERY

# B.E.T.-ER MIX, INC. (EST. 1972)

concrete & related products

Mailing Address: PO Box 5577, Hudson, FL 34674-5577  
 Administrative Office: 16551 Scheer Blvd., Hudson, FL 34667  
 Central Dispatch: 9301 Denton Ave., Hudson, FL 34667



Dispatch: (800) 232-6833  
 phn (727) 863-6072 fax (727) 863-5520

Accounting: (866) 962-3827  
 phn (727) 862-2239 fax (727) 868-5617

37

## CAUTION

May cause eye or skin injury. Contains Portland Cement. Freshly mixed cement, mortar, concrete, or grout may cause skin injury. TAKE THESE PRECAUTIONS:

1. Avoid all contact with eyes.
2. Wear rubber boots and gloves, and avoid prolonged contact directly with skin or through porous materials.
3. In case of contact with skin or eyes, FLUSH THOROUGHLY WITH WATER.
4. If irritation persists, get medical attention promptly.
5. Keep children away.

## UNLOADING

Drivers are prohibited from delivering concrete except under the truck's own power, and where site conditions permit the safe and proper operation of their equipment. Drivers are not permitted to add water to the mix to exceed the maximum slump nor to drive beyond the curb line, except upon the authorization of the customer and his acceptance of the risk for any loss or damage.

Water added:

Gallons

*Alfred*

Customer's representative

CUSTOMER ID		P.O. NUMBER		COUNTY	JOB NUMBER	TIME	DATE	TICKET
SOLD TO ERS SERVICES, LLC					DELIVER TO SP. HILL		Order No. 12577	
QUANTITY THIS LOAD	QUANTITY ORDERED	QUANTITY DELIVERED	PRODUCT CODE	PRODUCT DESCRIPTION	UNIT OF MEASURE	UNIT PRICE	EXTENDED PRICE	
10.00	0.00	10.00	F1000	GREAT FILLER ENVIRONMENTAL	CY			
1.00	0.00	1.00	F7000	FUEL SURCHARGE	LD			
0116	03	4.00	(UNKNOWN)					
TRUCK	PLANT	SLUMP	DUE AT JOB	USE OF CONCRETE	SUB TOTAL			
CALCIUM	AIR ENTRAIN	SUPER PLAS					TAX	
				TOTAL				
DRIVER: L. IMAN,	SIG. 1	SIG. 2	WAITING TIME	SIG. 3	SIG. 4	SIG. 5	SIG. 6	SIG. 7
	7.45	8.15		8.50	10.40	10.45		

SPECIAL INSTRUCTIONS:  
 INTO THE HEATHER/L HE  
 ATER WALK DR

ADDITIONAL DROP LOCATIONS:

WHITE - OFFICE

YELLOW - BILLING

PINK - DELIVERY

# B.E.T.-ER MIX, INC. (EST. 1972)

Dispatch: (800) 232-6833  
phn (727) 863-6072 fax (727) 863-5520

Accounting: (866) 962-3827  
phn (727) 862-2239 fax (727) 868-5617

concrete & related products  
Mailing Address: PO Box 5577, Hudson, FL 34674-5577  
Administrative Office: 16551 Scheer Blvd., Hudson, FL 34667  
Central Dispatch: 9301 Denton Ave., Hudson, FL 34667



38

## CAUTION

May cause eye or skin injury. Contains Portland Cement. Freshly mixed cement, mortar, concrete, or grout may cause skin injury. TAKE THESE PRECAUTIONS:

1. Avoid all contact with eyes.
2. Wear rubber boots and gloves, and avoid prolonged contact directly with skin or through porous materials.
3. In case of contact with skin or eyes, FLUSH THOROUGHLY WITH WATER.
4. If irritation persists, get medical attention promptly.
5. Keep children away.

## UNLOADING

Drivers are prohibited from delivering concrete except under the truck's own power, and where site conditions permit the safe and proper operation of their equipment. Drivers are not permitted to add water to the mix to exceed the maximum slump nor to drive beyond the curb line, except upon the authorization of the customer and his acceptance of the risk for any loss or damage.

Water added:

Gallons

Customer's representative

CUSTOMER ID	P.O. NUMBER	COUNTY	JOB NUMBER	TIME	DATE	TICKET		
011771	2189	00	2295	9:32	03/13/2014	82006		
SOLD TO SRS SERVICES, LLC			DELIVER TO BLD 16-7401 HEATHERWALK SP. HILL		Order No: 12977			
QUANTITY THIS LOAD	QUANTITY ORDERED	QUANTITY DELIVERED	PRODUCT CODE	PRODUCT DESCRIPTION	UNIT OF MEASURE	UNIT PRICE	EXTENDED PRICE	
10.00	30.00	20.00	20000	GROUT FILLER	yd			
10.00	0.00	20.00	F1000	ENVIRONMENTAL	yd			
1.00	0.00	2.00	F7000	FUEL SURCHARGE	LD			
TRUCK	PLANT	SLUMP	DUE AT JOB	USE OF CONCRETE	SUB TOTAL			
0111	01	4.00		(LINKDOWN)	TAX			
CALCIUM	AIR ENTRAIN	SUPER PLAS				TOTAL		
DRIVER	SIG. 1	SIG. 2	WAITING TIME	SIG. 3	SIG. 4	SIG. 5	SIG. 6	SIG. 7
DEL CAMPO, MICH		1009		1045	1022			

SPECIAL INSTRUCTIONS:

19 NORTH/L INTO THE HEATHER/L HE  
OTHER WALK DP

ADDITIONAL DROP LOCATIONS:

WHITE - OFFICE

YELLOW - BILLING

PINK - DELIVERY

# B.E.T.-ER MIX, INC. (EST. 1972)

concrete & related products

Mailing Address: PO Box 5577, Hudson, FL 34674-5577  
 Administrative Office: 16551 Scheer Blvd., Hudson, FL 34667  
 Central Dispatch: 9301 Denton Ave., Hudson, FL 34667

Dispatch: (800) 232-6833  
 phn (727) 863-6072 fax (727) 863-5520

Accounting: (866) 962-3827  
 phn (727) 862-2239 fax (727) 868-5617

39

## CAUTION

May cause eye or skin injury. Contains Portland Cement. Freshly mixed cement, mortar, concrete, or grout may cause skin injury. TAKE THESE PRECAUTIONS:

1. Avoid all contact with eyes.
2. Wear rubber boots and gloves, and avoid prolonged contact directly with skin or through porous materials.
3. In case of contact with skin or eyes, FLUSH THOROUGHLY WITH WATER.
4. If irritation persists, get medical attention promptly.
5. Keep children away.

## UNLOADING

Drivers are prohibited from delivering concrete except under the truck's own power, and where site conditions permit the safe and proper operation of their equipment. Drivers are not permitted to add water to the mix to exceed the maximum slump nor to drive beyond the curb line, except upon the authorization of the customer and his acceptance of the risk for any loss or damage.

Water added:

Gallons

Customer's representative

CUSTOMER ID 01771	PO NUMBER 2189	COUNTY	JOB NUMBER 000295	TIME 11:27	DATE 03/13/2014	TICKET 22020		
SOLD TO SRS SERVICES, LLC			DELIVER TO BLD 16-7401 WEATHERWALK SP. HILL		Order No: 12977			
QUANTITY THIS LOAD	QUANTITY ORDERED	QUANTITY DELIVERED	PRODUCT CODE	PRODUCT DESCRIPTION	UNIT OF MEASURE	UNIT PRICE	EXTENDED PRICE	
10.00	30.00	30.00	2000	GROUT FILLER	yd			
10.00	0.00	30.00	F1000	ENVIRONMENTAL	CY			
1.00	0.00	1.00	F7000	FUEL SURCHARGE	LD			
TRUCK	PLANT	SLUMP	DUE AT JOB	USE OF CONCRETE	SUB TOTAL TAX TOTAL			
CALCIUM	AIR ENTRAIN	SUPER PLAS						
DRIVER PRESTON, JOHN	SIG. 1 11:36	SIG. 2 12:04	WAITING TIME	SIG. 3 12:23	SIG. 4 12:59	SIG. 5 1:07	SIG. 6	SIG. 7

SPECIAL INSTRUCTIONS:  
 IS NORTH/L INTO THE WEATHER/L HE  
 ATHER WALK DR.

ADDITIONAL DROP LOCATIONS:

WHITE - OFFICE

YELLOW - BILLING

PINK - DELIVERY

# B.E.T.-ER MIX, INC. (EST. 1972)

concrete & related products

Mailing Address: PO Box 5577, Hudson, FL 34674-5577  
 Administrative Office: 16551 Scheer Blvd., Hudson, FL 34667  
 Central Dispatch: 9301 Denton Ave., Hudson, FL 34667

Dispatch: (800) 232-6833  
 phn (727) 863-6072 fax (727) 863-5520

Accounting: (866) 962-3827  
 phn (727) 862-2239 fax (727) 868-5617

40

## CAUTION

May cause eye or skin injury. Contains Portland Cement. Freshly mixed cement, mortar, concrete, or grout may cause skin injury. TAKE THESE PRECAUTIONS:

1. Avoid all contact with eyes.
2. Wear rubber boots and gloves, and avoid prolonged contact directly with skin or through porous materials.
3. In case of contact with skin or eyes, FLUSH THOROUGHLY WITH WATER.
4. If irritation persists, get medical attention promptly.
5. Keep children away.

## UNLOADING

Drivers are prohibited from delivering concrete except under the truck's own power, and where site conditions permit the safe and proper operation of their equipment. Drivers are not permitted to add water to the mix to exceed the maximum slump nor to drive beyond the curb line, except upon the authorization of the customer and his acceptance of the risk for any loss or damage.

Water added:

Gallons

Alfredo

Customer's representative

CUSTOMER ID 001771		P.O. NUMBER 2189		COUNTY		JOB NUMBER 000295		TIME 12:35		DATE 02/13/2014		TICKET 339624	
SOLD TO SRS SERVICES, LLC						DELIVER TO BLD 16-7401 HEATHERWALK SP. HILL						Order No: 12977	
QUANTITY THIS LOAD	QUANTITY ORDERED	QUANTITY DELIVERED	PRODUCT CODE	PRODUCT DESCRIPTION		UNIT OF MEASURE	UNIT PRICE	EXTENDED PRICE					
10.00	10.00	40.00	20GR0UT	GROUT FILLER ENVIRONMENTAL		yd							
10.00	1.00	40.00	F1000			CY							
1.00	1.00	4.00	F7000	FUEL SURCHARGE		LD							
TRUCK 1		PLANT 03		SLUMP 00		DUE AT JOB		USE OF CONCRETE		SUB TOTAL			
CALCIUM		AIR ENTRAIN		SUPER PLAS						TAX			
										TOTAL			
DRIVER DEL CAMPO, MIC		SIG. 1		SIG. 2		WAITING TIME		SIG. 3		SIG. 4		SIG. 5	
		1:19						1:21					

SPECIAL INSTRUCTIONS:

19 NORTH/L INTO THE HEATHER/L HEATHER WALK DR

Truck	Driver	User	Disp Ticket Num	Ticket ID	Time	Date
0111	000239	user	339624	15963	12:35	2/13/14
Load Size	Mix Code	Returned	Qty	Mix Age	Seq	Load ID
					62	16358

ADDITIONAL DROP LOCATIONS:

Material	Design Qty	Required	Batched	% Var	% Moisture	Actual Wat
SAND	2237.00 lb	23152.95 lb	23148.00 lb	-0.86%	3.50% M	93.77 gal
FLYASH	600.00 lb	6000.00 lb	5945.00 lb	-0.92%		
TYPE 1/II	250.00 lb	2500.00 lb	2475.00 lb	-1.00%		
RETARDER	36.00 oz	360.00 oz	360.00 oz	0.00%		
PL-90	80.00 oz	800.00 oz	800.00 oz	0.00%		
H2O	320.00 lb	2417.05 lb	2446.00 lb	1.20%		293.11 gal

Actual H<sub>2</sub>O Batches: 1  
 Load Total: 34079 lb Design 0.377 Water/Cement 0.383 4 Design 383.5 gal Actual 386.9 gal To Add: 8.0  
 Slump: 4.00 in 4 Water in Truck: 0.0 gal Adjust Water: 0.0 gal / Load True Water: 0.2 gal / CY

WHITE - OFFICE

YELLOW - BILLING

PINK - DELIVERY

# B.E.T.-ER MIX, INC. (EST. 1972)

concrete & related products

Mailing Address: PO Box 5577, Hudson, FL 34674-5577  
 Administrative Office: 16551 Scheer Blvd., Hudson, FL 34667  
 Central Dispatch: 9301 Denton Ave., Hudson, FL 34667



Dispatch: (800) 232-6833  
 phn (727) 863-6072 fax (727) 863-5520

Accounting: (866) 962-3827  
 phn (727) 862-2239 fax (727) 868-5617

## CAUTION

May cause eye or skin injury. Contains Portland Cement. Freshly mixed cement, mortar, concrete, or grout may cause skin injury. TAKE THESE PRECAUTIONS:

1. Avoid all contact with eyes.
2. Wear rubber boots and gloves, and avoid prolonged contact directly with skin or through porous materials.
3. In case of contact with skin or eyes, FLUSH THOROUGHLY WITH WATER.
4. If irritation persists, get medical attention promptly.
5. Keep children away.

## UNLOADING

Drivers are prohibited from delivering concrete except under the truck's own power, and where site conditions permit the safe and proper operation of their equipment. Drivers are not permitted to add water to the mix to exceed the maximum slump nor to drive beyond the curb line, except upon the authorization of the customer and his acceptance of the risk for any loss or damage.

Water added:

Gallons

*116.68*

Customer's representative

CUSTOMER ID 001771		P.O. NUMBER 2185		COUNTY		JOB NUMBER 000255		TIME 7:28		DATE 02/14/2014		TICKET 339635	
SOLD TO SRS SERVICES, LLC						DELIVER TO 16-7401 HEATHERWALK SP. HILL						Order No: 13068	
QUANTITY THIS LOAD	QUANTITY ORDERED	QUANTITY DELIVERED	PRODUCT CODE	PRODUCT DESCRIPTION		UNIT OF MEASURE	UNIT PRICE	EXTENDED PRICE					
10.00	30.00	10.00	20M BROUT	GROUT FILLER ENVIRONMENTAL		yd							
10.00	0.00	10.00	F1000			CY							
1.00	0.00	1.00	F7000	FUEL SURCHARGE		LD							
TRUCK		PLANT	SLUMP	DUE AT JOB		USE OF CONCRETE		SUB TOTAL					
CALCIUM		AIR ENTRAIN	SUPER PLAS				TAX						
						TOTAL							
DRIVER BYRD, JAMES	SIG. 1	SIG. 2	WAITING TIME	SIG. 3	SIG. 4	SIG. 5	SIG. 6	SIG. 7					

### SPECIAL INSTRUCTIONS:

IS NORTH INTO THE HEATHER/L HE  
 ATHER WALK DR

Truck	Driver	User	Disp	Ticket Num	Ticket ID	Time	Date
0125	000338	user	339635	15974		7:28	2/14/14
Load Size	Mix Code	Returned	Qty	Mix Age	Seq GR	Load ID	
						16563	

### ADDITIONAL DROP LOCATIONS:

Material	Design Qty	Required	Batched	% Var	% Moisture	Actual Mat	
B-MIX-SAND	1034.00 lb	1044.30 lb	1030.00 lb	-0.61%	1.00% M	12.32 g'	
SAND	1210.00 lb	1252.50 lb	1250.00 lb	-0.45%	3.50% M	50.98 g'	
TYPE I/II	250.00 lb	2500.00 lb	2400.00 lb	-0.80%			
FLYASH	500.00 lb	5000.00 lb	4900.00 lb	-0.40%			
AIR	6.00 oz	60.00 oz	61.00 oz	1.67%			
RETARDER	30.00 oz	360.00 oz	360.00 oz	0.00%			
PL-90	80.00 oz	800.00 oz	800.00 oz	0.00%			
RED	325.00 lb	2723.10 lb	2740.00 lb	0.62%		329.34 g'	
Actual	No Batched						
Load Total:	3720 lb	Design 0.433	Water/Cement 0.438	A	Design 389.5 g'	Actual 391.6 g'	To Add: 0.8
Slump:	4.00	Adjust	Water: 0.0 g' / Load		Total Water: 0.8 g' / yd		

WHITE - OFFICE

YELLOW - BILLING

PINK - DELIVERY

# B.E.T.-ER MIX, INC. (EST. 1972)

concrete & related products

Mailing Address: PO Box 5577, Hudson, FL 34674-5577  
 Administrative Office: 16551 Scheer Blvd., Hudson, FL 34667  
 Central Dispatch: 9301 Denton Ave., Hudson, FL 34667

Dispatch: (800) 232-6833  
 phn (727) 863-6072 fax (727) 863-5520

Accounting: (866) 962-3827  
 phn (727) 862-2239 fax (727) 868-5617

## CAUTION

May cause eye or skin injury. Contains Portland Cement. Freshly mixed cement, mortar, concrete, or grout may cause skin injury. TAKE THESE PRECAUTIONS:

1. Avoid all contact with eyes.
2. Wear rubber boots and gloves, and avoid prolonged contact directly with skin or through porous materials.
3. In case of contact with skin or eyes, FLUSH THOROUGHLY WITH WATER.
4. If irritation persists, get medical attention promptly.
5. Keep children away.

## UNLOADING

Drivers are prohibited from delivering concrete except under the truck's own power, and where site conditions permit the safe and proper operation of their equipment. Drivers are not permitted to add water to the mix to exceed the maximum slump nor to drive beyond the curb line, except upon the authorization of the customer and his acceptance of the risk for any loss or damage.

Water added:

Gallons

Customer's representative

CUSTOMER ID 011771	P.O. NUMBER 2189	COUNTY 000295	JOB NUMBER 000295	TIME 10:59	DATE 03/14/2014	TICKET 22046		
SOLD TO SRS SERVICES, LLC			DELIVER TO BLD 16-7401 HEATHERWALK SP. HILL		Order No: 13068			
QUANTITY THIS LOAD	QUANTITY ORDERED	QUANTITY DELIVERED	PRODUCT CODE	PRODUCT DESCRIPTION	UNIT OF MEASURE	UNIT PRICE	EXTENDED PRICE	
10.00	30.00	20.00	201	GROUT	yd			
10.00	0.00	20.00	F1000	ENVIRONMENTAL	CY			
1.00	0.00	2.00	F7000	FUEL SURCHARGE	LD			
STACK	PLANT	SLUMP	DUE AT JOB	USE OF CONCRETE	SUB TOTAL TAX TOTAL			
CALCIUM	AIR ENTRAIN	SUPER PLAS						
DRIVER VOLKES, DAVID	SIG. 1 1109	SIG. 2 1137	WAITING TIME	SIG. 3 1221	SIG. 4 340	SIG. 5 356	SIG. 6	SIG. 7

SPECIAL INSTRUCTIONS:  
 19 NORTH/L INTO THE HEATHER/L HE  
 ATER WALK DR

ADDITIONAL DROP LOCATIONS:

WHITE - OFFICE

YELLOW - BILLING

PINK - DELIVERY

# B.E.T.-ER MIX, INC. (EST. 1972)

concrete & related products

Mailing Address: PO Box 5577, Hudson, FL 34674-5577  
 Administrative Office: 16551 Scheer Blvd., Hudson, FL 34667  
 Central Dispatch: 9301 Denton Ave., Hudson, FL 34667

Dispatch: (800) 232-6833  
 phn (727) 863-6072 fax (727) 863-5520

Accounting: (866) 962-3827  
 phn (727) 862-2239 fax (727) 868-5617

## CAUTION

May cause eye or skin injury. Contains Portland Cement. Freshly mixed cement, mortar, concrete, or grout may cause skin injury. TAKE THESE PRECAUTIONS:

1. Avoid all contact with eyes.
2. Wear rubber boots and gloves, and avoid prolonged contact directly with skin or through porous materials.
3. In case of contact with skin or eyes, FLUSH THOROUGHLY WITH WATER.
4. If irritation persists, get medical attention promptly.
5. Keep children away.

## UNLOADING

Drivers are prohibited from delivering concrete except under the truck's own power, and where site conditions permit the safe and proper operation of their equipment. Drivers are not permitted to add water to the mix to exceed the maximum slump nor to drive beyond the curb line, except upon the authorization of the customer and his acceptance of the risk for any loss or damage.

Water added:

Gallons

*2.5*

Customer's representative

CUSTOMER ID 001771	R.O. NUMBER 2189	COUNTY	JOB NUMBER 000295	TIME 12:37	DATE 02/14/2014	TICKET 339655		
SOLD TO SRS SERVICES, LLC			DELIVER TO BLVD 16-7401 HEATHERWALK SP. HILL		Order No: 13068			
QUANTITY THIS LOAD	QUANTITY ORDERED	QUANTITY DELIVERED	PRODUCT CODE	PRODUCT DESCRIPTION	UNIT OF MEASURE	UNIT PRICE	EXTENDED PRICE	
10.00	30.00	30.00	20GROUT	GROUT FILLER ENVIRONMENTAL	yd			
10.00	0.00	30.00	F1000		CY			
1.00	0.00	3.00	F7000	FUEL SURCHARGE	LD			
TRUCK #1	PLANT #3	SLUMP #100	DUE AT JOB	USE OF CONCRETE	SUB TOTAL			
CALCIUM	AIR ENTRAIN	SUPER PLAS				TAX		
						TOTAL		
DRIVER ROBINSON 12:37	SIG. 1 12:52	SIG. 2 1:13	WAITING TIME 2:58	SIG. 3	SIG. 4	SIG. 5	SIG. 6	SIG. 7

### SPECIAL INSTRUCTIONS:

TO NORTH/L INTO THE HEATHER/L HEATHER WALK DR

Truck	Driver	User	Disp Ticket Num	Ticket ID	Time	Date
0101	000313	user	339655	15994	12:37	2/14/14
Load Size	Mix Code	Returned	Qty	Mix Age	Seq	Load ID
10.00	20GROUT				GR	16589

### ADDITIONAL DROP LOCATIONS:

Material	Design Qty	Required	Batched	% Var	% Moisture	Actual Wat
SAND	2237.00 lb	23152.95 lb	23120.00 lb	-0.14%	3.50% H	93.69 gi
FLYASH	600.00 lb	5000.00 lb	5955.00 lb	-0.75%		
TYPE I/II	250.00 lb	2500.00 lb	2535.00 lb	+ 1.40%		
RETARDER	26.00 oz	160.00 oz	362.00 oz	0.56%		
PL-90	00.00 oz	000.00 oz	000.00 oz	0.00%		
H2O	310.00 lb	2317.05 lb	2324.00 lb	0.30%		278.49 gi
Actual	Mix Batches: 1					
Load Total:	34007 lb	Design 0.365 Water/Cement	0.366 A	Design 371.5 gi	Actual 372.2 gi	To Add: 0.0
Slump: 4.00 in	# Water	in Truck: 0.0 gi	Adjust Water: 0.0 gi	/ Load	Tris Water: 0.0 gi/ CY	

*2-14-17  
Fri  
TRUCK 3?*

WHITE - OFFICE

YELLOW - BILLING

PINK - DELIVERY

# B.E.T.-ER MIX, INC. (EST. 1972)

Dispatch: (800) 232-6833  
 phn (727) 863-6072 fax (727) 863-5520

concrete & related products

Mailing Address: PO Box 5577, Hudson, FL 34674-5577  
 Administrative Office: 16551 Scheer Blvd., Hudson, FL 34667  
 Central Dispatch: 9301 Denton Ave., Hudson, FL 34667

Accounting: (866) 962-3827  
 phn (727) 862-2239 fax (727) 868-5617

## CAUTION

May cause eye or skin injury. Contains Portland Cement. Freshly mixed cement, mortar, concrete, or grout may cause skin injury. TAKE THESE PRECAUTIONS:

1. Avoid all contact with eyes.
2. Wear rubber boots and gloves, and avoid prolonged contact directly with skin or through porous materials.
3. In case of contact with skin or eyes, FLUSH THOROUGHLY WITH WATER.
4. If irritation persists, get medical attention promptly.
5. Keep children away.

## UNLOADING

Drivers are prohibited from delivering concrete except under the truck's own power, and where site conditions permit the safe and proper operation of their equipment. Drivers are not permitted to add water to the mix to exceed the maximum slump nor to drive beyond the curb line, except upon the authorization of the customer and his acceptance of the risk for any loss or damage.

Water added:

Gallons

Customer's representative

*S. Bedo*

CUSTOMER ID 001771	P.O. NUMBER 2189	COUNTY 00	JOB NUMBER 0295	TIME 7:54	DATE 02/17/2014	TICKET 22056		
SOLD TO SRS SERVICES, LLC			DELIVER TO BLD 16-7401 HEATHERWALK SP. HILL			Order No: 13152		
QUANTITY THIS LOAD	QUANTITY ORDERED	QUANTITY DELIVERED	PRODUCT CODE	PRODUCT DESCRIPTION	UNIT OF MEASURE	UNIT PRICE	EXTENDED PRICE	
10.00	30.00	10.00	206R00T	GROUT FILLER	yd			
10.00	0.00	10.00	F1000	ENVIRONMENTAL	CY			
1.00	0.00	1.00	F7000	FUEL SURCHARGE	LD			
TRUCK	PLANT	SLUMP	DUE AT JOB	USE OF CONCRETE	SUB TOTAL			
CALCIUM	AIR ENTRAIN	SUPER PLAS			TAX			
					TOTAL			
DRIVER BERT, STEVEN	SIG. 1	SIG. 2	WAITING TIME	SIG. 3	SIG. 4	SIG. 5	SIG. 6	SIG. 7
		8:25		8:42	12:30			

SPECIAL INSTRUCTIONS:  
 19 NORTH/L INTO THE HEATHER/L HE  
 ATHER WALK DR

Truck	Driver	User	Disp Ticket Num	Ticket ID	Time	Date
0124	000364	user	122056	9914	7:54	2/17/14
Load Size	Mix Code	Returned	Qty	Mix Age	Seq	Load ID
					D	10524

Material	Design Qty	Required	Batched	% Var	% Moisture	Actual Wat
SAND	1210 lb	12524 lb	12420 lb	-0.33%	3.50% M	50 gl
B-MIX-SAND	1834.00 lb	18443.40 lb	18880.00 lb	4.18%	1.00% M	12.91 gl
FLYASH	500.00 lb	5000.00 lb	4970.00 lb	-0.60%		
TYPE I/II	250.00 lb	2500.00 lb	2485.00 lb	-0.60%		
RETARDCP	36.00 oz	360.00 oz	358.00 oz	-0.56%		
FL-50	60.00 oz	600.00 oz	798.00 oz	-0.25%		
WEN	374.00 lb	3773.00 lb	2764.00 lb	-0.33%		331.22 gl

2-17-14  
 TRUCK 1  
 TOTAL STOKES  
 474

Actual Num Batches: 1  
 Load Total: 3359 lb Design 0.40 Water/Cement 0.442 H Design 395.5 gl Actual 394.5 gl To Add: 1.0 gl  
 Slump: 4.20 in H Water on Trucks: 0.0 gl Adjust Water: 0.0 gl / Load Trim Water: 0.0 gl / CY

WHITE - OFFICE      YELLOW - BILLING      PINK - DELIVERY

# B.E.T.-ER MIX, INC. (EST. 1972)

concrete & related products

Mailing Address: PO Box 5577, Hudson, FL 34674-5577  
 Administrative Office: 16551 Scheer Blvd., Hudson, FL 34667  
 Central Dispatch: 9301 Denton Ave., Hudson, FL 34667

Dispatch: (800) 232-6833  
 phn (727) 863-6072 fax (727) 863-5520

Accounting: (866) 962-3827  
 phn (727) 862-2239 fax (727) 868-5617

## CAUTION

May cause eye or skin injury. Contains Portland Cement. Freshly mixed cement, mortar, concrete, or grout may cause skin injury.

### TAKE THESE PRECAUTIONS:

1. Avoid all contact with eyes.
2. Wear rubber boots and gloves, and avoid prolonged contact directly with skin or through porous materials.
3. In case of contact with skin or eyes, FLUSH THOROUGHLY WITH WATER.
4. If irritation persists, get medical attention promptly.
5. Keep children away.

## UNLOADING

Drivers are prohibited from delivering concrete except under the truck's own power, and where site conditions permit the safe and proper operation of their equipment. Drivers are not permitted to add water to the mix to exceed the maximum slump nor to drive beyond the curb line, except upon the authorization of the customer and his acceptance of the risk for any loss or damage.

Water added:

Gallons

*Alfredo*  
 Customer's representative

CUSTOMER ID 001771	P.O. NUMBER 2189	COUNTY	JOB NUMBER 000295	TIME 12:38	DATE 2/17/2014	TICKET 22066	
SOLD TO SPS SERVICES, LLC			DELIVER TO BLD 16-7401 HEATHERWALK SP. HILL			Order No: 13152	
QUANTITY THIS LOAD	QUANTITY ORDERED	QUANTITY DELIVERED	PRODUCT CODE	PRODUCT DESCRIPTION	UNIT OF MEASURE	UNIT PRICE	EXTENDED PRICE
10.00	30.00	20.00	20500	GROUT FILLER	yd		
10.00	0.00	20.00	F1000	ENVIRONMENTAL	CY		
1.00	0.00	3.00	F7000	FUEL SURCHARGE	LD		
TRUCK	PLANT	SLUMP	DUE AT JOB	USE OF CONCRETE	SUB TOTAL		
CALCIUM	AIR ENTRAIN	SUPER PLAS			TAX		
					TOTAL		
DRIVER HOLLIMAN, GARY	SIG. 1 12.45	SIG. 2 1.15	WAITING TIME	SIG. 3 1.40	SIG. 4 3.25	SIG. 5	SIG. 6 SIG. 7

SPECIAL INSTRUCTIONS:  
 19 NORTH/L INTO THE HEATHER/L HE  
 ATHER WALK OR

Truck Driver User Disp Ticket Num Ticket ID Time Date  
 0116 000190 user 122066 9924 12:38 2/17/14  
 Load Size Mix Code Returned Qty Mix Age Seq Load ID  
 10.00 CY 20500 331.22 10534

### ADDITIONAL DROP LOCATIONS:

Material	Design Qty	Required	Batched	% Var	% Moisture	Actual Wat	
SAND	1210 lb	12524 lb	12400 lb	-0.35%	3.50% W	51 gl	
B-MIX-SAND	1034.00 lb	10443.40 lb	10380.00 lb	-0.61%	1.00% W	12.32 gl	
FLYASH	500.00 lb	5000.00 lb	5045.00 lb	0.90%			
TYPE 1/II	250.00 lb	2500.00 lb	2490.00 lb	-0.40%			
RETARDER	36.00 oz	350.00 oz	350.00 oz	-0.95%			
FL-90	80.00 oz	800.00 oz	798.00 oz	-0.25%			
H2O	130.00 lb	2773.10 lb	2764.00 lb	-0.33%		331.22 gl	
Actual	Run	Matches	1				
Load Total:	3323.10 lb	Design 0.440	Water/Cement 0.437	A	Design 395.5 gl	Actual 394.1 gl	To Add: 1.3 gl
Slump:	4.00 in	Water in Trucks:	0.0 gl	Adjust Water:	0.0 gl / Load	Trim Water:	0.0 gl / CY

2-17-14  
 TRUCK 2  
 TOTAL Slumps  
 544