

Seller's Property Disclosure – Residential



Notice to Licensee and seller: Only the **Seller** should fill out this form.

Notice to Seller: Florida law¹ requires a **Seller** of a home to disclose to the **Buyer** all known facts that materially affect the value of the property being sold and that are not readily observable or known by the **Buyer**. This disclosure form is designed to help you comply with the law. However, this disclosure form may not address every significant issue that is unique to the Property. You should think about what you would want to know if you were buying the Property today; and if you need more space for additional information, comments, or explanations, check the Paragraph 12 checkbox and attach an addendum.

Notice to Buyer: The following representations are made by **Seller** and **not** by any real estate licensee. This disclosure is not a guaranty or warranty of any kind. It is not a substitute for any inspections, warranties, or professional advice you may wish to obtain. It is not a substitute for your own personal judgment and common sense. The following information is based only upon **Seller's** actual knowledge of the Property's condition. **Sellers** can disclose only what they actually know. **Seller** may not know about all material or significant items. You should have an independent, professional home inspection to verify the condition of the Property and determine the cost of repairs, if any. This disclosure is not a contract and is not intended to be a part of any contract for sale and purchase.

Seller makes the following disclosure regarding the property described as: 1294 S Pinellas Point Inverness, FL 34458 (the "Property")

The Property is owner occupied tenant occupied unoccupied (If unoccupied, how long has it been since Seller occupied the Property? _____)

- | | <u>Yes</u> | <u>No</u> | <u>Don't Know</u> |
|---|-------------------------------------|-------------------------------------|-------------------------------------|
| 1. Structures; Systems; Appliances | | | |
| (a) Are the structures including roofs; ceilings; walls; doors; windows; foundation; and pool, hot tub, and spa, if any, structurally sound and free of leaks? | <input checked="" type="checkbox"/> | <input type="checkbox"/> | <input type="checkbox"/> |
| (b) Is seawall, if any, and dockage, if any, structurally sound? | <input checked="" type="checkbox"/> | <input type="checkbox"/> | <input type="checkbox"/> |
| (c) Are existing major appliances and heating, cooling, mechanical, electrical, security, and sprinkler systems, in working condition, i.e., operating in the manner in which the item was designed to operate? | <input checked="" type="checkbox"/> | <input type="checkbox"/> | <input type="checkbox"/> |
| (d) Does the Property have aluminum wiring other than the primary service line? | <input type="checkbox"/> | <input type="checkbox"/> | <input checked="" type="checkbox"/> |
| (e) Are any of the appliances leased? If yes, which ones: _____ | <input type="checkbox"/> | <input checked="" type="checkbox"/> | <input type="checkbox"/> |
| (f) If any answer to questions 1(a) - 1(c) is no, please explain: _____ | | | |
| 2. Termites; Other Wood-Destroying Organisms; Pests | | | |
| (a) Are termites; other wood-destroying organisms, including fungi; or pests present on the Property or has the Property had any structural damage by them? | <input type="checkbox"/> | <input checked="" type="checkbox"/> | <input type="checkbox"/> |
| (b) Has the Property been treated for termites; other wood-destroying organisms, including fungi; or pests? | <input type="checkbox"/> | <input checked="" type="checkbox"/> | <input type="checkbox"/> |
| (c) If any answer to questions 2(a) - 2(b) is yes, please explain: _____ | | | |
| 3. Water Intrusion; Drainage; Flooding | | | |
| (a) Has past or present water intrusion affected the Property? | <input type="checkbox"/> | <input checked="" type="checkbox"/> | <input type="checkbox"/> |
| (b) Have past or present drainage or flooding problems affected the Property? | <input type="checkbox"/> | <input checked="" type="checkbox"/> | <input type="checkbox"/> |
| (c) Is any of the Property located in a special flood hazard area? | <input type="checkbox"/> | <input checked="" type="checkbox"/> | <input type="checkbox"/> |
| (d) Is any of the Property located seaward of the coastal construction control line? | <input type="checkbox"/> | <input checked="" type="checkbox"/> | <input type="checkbox"/> |
| (e) Does your lender require flood insurance? | <input type="checkbox"/> | <input checked="" type="checkbox"/> | <input type="checkbox"/> |
| (f) Do you have an elevation certificate? If yes, please attach a copy. | <input type="checkbox"/> | <input checked="" type="checkbox"/> | <input type="checkbox"/> |
| (g) If any answer to questions 3(a) - 3(d) is yes, please explain: _____ | | | |

¹ Johnson v. Davis, 480 So.2d 625 (Fla. 1985).

Seller (Signature) and Buyer (Signature) acknowledge receipt of a copy of this page, which is Page 1 of 4.

4. **Plumbing**

- (a) What is your drinking water source? public private well other
- (b) Have you ever had a problem with the quality, supply, or flow of potable water? Yes No Don't Know
- (c) Do you have a water treatment system? Yes No Don't Know
If yes, is it owned leased?
- (d) Do you have a sewer or septic system? If septic system, describe the location of each system: backyard, west side
- (e) Are any septic tanks, drain fields, or wells that are not currently being used located on the Property? Yes No Don't Know
- (f) Are there or have there been any defects to the water system, septic system, drain fields or wells? Yes No Don't Know
- (g) Have there been any plumbing leaks since you have owned the Property? Yes No Don't Know
- (h) Are any polybutylene pipes on the Property? Yes No Don't Know
- (i) If any answer to questions 4(b), 4(c), and 4(e) - 4(h) is yes, please explain: _____

Yes No Don't Know

5. **Roof and Roof-Related Items**

- (a) To your knowledge, is the roof structurally sound and free of leaks? Yes No Don't Know
- (b) The age of the roof is 2 years OR date installed _____ Yes No Don't Know
- (c) Has the roof ever leaked during your ownership? Yes No Don't Know
- (d) To your knowledge, has there been any repair, restoration, replacement (indicate full or partial) or other work undertaken on the roof? If yes, please explain: _____ Yes No Don't Know
- (e) Are you aware of any defects to the roof, fascia, soffits, flashings or any other component of the roof system? If yes, please explain: _____ Yes No Don't Know

6. **Pools; Hot Tubs; Spas**

Note: Florida law requires swimming pools, hot tubs, and spas that received a certificate of completion on or after October 1, 2000, to have at least one safety feature as specified by Section 515.27, Florida Statutes.

- (a) If the Property has a swimming pool, hot tub, or spa that received a certificate of completion on or after October 1, 2000, indicate the existing safety feature(s):
 enclosure that meets the pool barrier requirements approved safety pool cover
 required door and window exit alarms required door locks none
- (b) Has an in-ground pool on the Property been demolished and/or filled? Yes No Don't Know

7. **Sinkholes**

Note: When an insurance claim for sinkhole damage has been made by the **Seller** and paid by the insurer, Section 627.7073(2)(c), Florida Statutes, requires the **Seller** to disclose to the **Buyer** that a claim was paid and whether or not the full amount paid was used to repair the sinkhole damage.

- (a) Does past or present settling, soil movement, or sinkhole(s) affect the Property or adjacent properties? Yes No Don't Know
- (b) Has any insurance claim for sinkhole damage been made? Yes No Don't Know
If yes, was the claim paid? yes no If the claim was paid, were all the proceeds used to repair the damage? yes no
- (c) If any answer to questions 7(a) - 7(b) is yes, please explain: _____

Seller SKJEM and Buyer (____) (____) acknowledge receipt of a copy of this page, which is Page 2 of 4.

- | | Yes | No | Don't Know |
|---|--------------------------|-------------------------------------|--------------------------|
| 8. Homeowners' Association Restrictions; Boundaries; Access Roads | | | |
| (a) Is membership in a homeowner's association mandatory or do any covenants, conditions or restrictions (CCRs) affect the Property? (CCRs include deed restrictions, restrictive covenants and declaration of covenants.)
Notice to Buyer: If yes, you should read the association's official records and/or the CCRs before making an offer to purchase. These documents contain information on significant matters, such as recurring dues or fees; special assessments; capital contributions, penalties; and architectural, building, landscaping, leasing, parking, pet, resale, vehicle and other types of restrictions. | <input type="checkbox"/> | <input checked="" type="checkbox"/> | <input type="checkbox"/> |
| (b) Are there any proposed changes to any of the restrictions? | <input type="checkbox"/> | <input checked="" type="checkbox"/> | <input type="checkbox"/> |
| (c) Are any driveways, walls, fences, or other features shared with adjoining landowners? | <input type="checkbox"/> | <input checked="" type="checkbox"/> | <input type="checkbox"/> |
| (d) Are there any encroachments on the Property or any encroachments by the Property's improvements on other lands? | <input type="checkbox"/> | <input checked="" type="checkbox"/> | <input type="checkbox"/> |
| (e) Are there boundary line disputes or easements affecting the Property? | <input type="checkbox"/> | <input checked="" type="checkbox"/> | <input type="checkbox"/> |
| (f) Are you aware of any existing, pending or proposed legal or administrative action affecting homeowner's association common areas (such as clubhouse, pools, tennis courts or other areas)? | <input type="checkbox"/> | <input checked="" type="checkbox"/> | <input type="checkbox"/> |
| (g) Have any subsurface rights, as defined by Section 689.29(3)(b), Florida Statutes, been severed from the Property? | <input type="checkbox"/> | <input checked="" type="checkbox"/> | <input type="checkbox"/> |
| If yes, is there a right of entry? <input type="checkbox"/> yes <input checked="" type="checkbox"/> no | <input type="checkbox"/> | <input checked="" type="checkbox"/> | <input type="checkbox"/> |
| (h) Are access roads <input checked="" type="checkbox"/> private <input type="checkbox"/> public? If private, describe the terms and conditions of the maintenance agreement: <u>NO AGREEMENTS</u>
<u>road owned by land owners</u> | | | |
| (i) If any answer to questions 8(a) - 8(g) is yes, please explain: _____ | | | |

- | | | | |
|--|--------------------------|-------------------------------------|--------------------------|
| 9. Environmental | | | |
| (a) Was the Property built before 1978?
If yes, please see Lead-Based Paint Disclosure. | <input type="checkbox"/> | <input checked="" type="checkbox"/> | <input type="checkbox"/> |
| (b) Does anything exist on the Property that may be considered an environmental hazard, including but not limited to, lead-based paint; asbestos; mold; urea formaldehyde; radon gas; methamphetamine contamination; defective drywall; fuel, propane, or chemical storage tanks (active or abandoned); or contaminated soil or water? | <input type="checkbox"/> | <input checked="" type="checkbox"/> | <input type="checkbox"/> |
| (c) Has there been any damage, clean up, or repair to the Property due to any of the substances or materials listed in subsection (b) above? | <input type="checkbox"/> | <input checked="" type="checkbox"/> | <input type="checkbox"/> |
| (d) Are any mangroves, archeological sites, or other environmentally sensitive areas located on the Property? | <input type="checkbox"/> | <input checked="" type="checkbox"/> | <input type="checkbox"/> |
| (e) If any answer to questions 9(b) - 9(d) is yes, please explain: _____ | | | |

- | | | | |
|--|--------------------------|-------------------------------------|--------------------------|
| 10. Governmental, Claims and Litigation | | | |
| (a) Are there any existing, pending or proposed legal or administrative claims affecting the Property? | <input type="checkbox"/> | <input checked="" type="checkbox"/> | <input type="checkbox"/> |
| (b) Are you aware of any existing or proposed municipal or county special assessments affecting the Property? | <input type="checkbox"/> | <input checked="" type="checkbox"/> | <input type="checkbox"/> |
| (c) Is the Property subject to any Property Assessed Clean Energy (PACE) assessment per Section 163.08, Florida Statutes? | <input type="checkbox"/> | <input checked="" type="checkbox"/> | <input type="checkbox"/> |
| (d) Are you aware of the Property ever having been, or is it currently, subject to litigation or claim, including but not limited to, defective building products, construction defects and/or title problems? | <input type="checkbox"/> | <input checked="" type="checkbox"/> | <input type="checkbox"/> |
| (e) Have you ever had any claims filed against your homeowner's Insurance Policy? | <input type="checkbox"/> | <input checked="" type="checkbox"/> | <input type="checkbox"/> |

Seller SK JEM and Buyer () () acknowledge receipt of a copy of this page, which is Page 3 of 4.

SPDR-3 Rev 2/20

Serial#: 079588-300162-8977996

©2020 Florida Realtors®

Form
Simplicity

- | | YES | NO | UNKNOWN |
|--|--------------------------|-------------------------------------|--------------------------|
| (l) Are there any zoning violations or nonconforming uses? | <input type="checkbox"/> | <input checked="" type="checkbox"/> | <input type="checkbox"/> |
| (g) Are there any zoning restrictions affecting improvements or replacement of the Property? | <input type="checkbox"/> | <input checked="" type="checkbox"/> | <input type="checkbox"/> |
| (h) Do any zoning, land use or administrative regulations conflict with the existing use of the Property? | <input type="checkbox"/> | <input checked="" type="checkbox"/> | <input type="checkbox"/> |
| (i) Do any restrictions other than association or flood area requirements, affect improvements or replacement of the Property? | <input type="checkbox"/> | <input checked="" type="checkbox"/> | <input type="checkbox"/> |
| (j) Are any improvements located below the base flood elevation? | <input type="checkbox"/> | <input checked="" type="checkbox"/> | <input type="checkbox"/> |
| (k) Have any improvements been constructed in violation of applicable local flood guidelines? | <input type="checkbox"/> | <input checked="" type="checkbox"/> | <input type="checkbox"/> |
| (l) Have any improvements to the Property, whether by you or by others, been constructed in violation of building codes or without necessary permits? | <input type="checkbox"/> | <input checked="" type="checkbox"/> | <input type="checkbox"/> |
| (m) Are there any active permits on the Property that have not been closed by a final inspection? | <input type="checkbox"/> | <input checked="" type="checkbox"/> | <input type="checkbox"/> |
| (n) Is there any violation or non-compliance regarding any unrecorded liens; code enforcement violations; or governmental, building, environmental and safety codes, restrictions or requirements? | <input type="checkbox"/> | <input checked="" type="checkbox"/> | <input type="checkbox"/> |
| (o) If any answer to questions 10(a) - 10(n) is yes, please explain: _____ | <input type="checkbox"/> | <input checked="" type="checkbox"/> | <input type="checkbox"/> |

11. Foreign Investment in Real Property Tax Act ("FIRPTA")

- (a) Is the Seller subject to FIRPTA withholding per Section 1445 of the Internal Revenue Code?
- If yes, Buyer and Seller should seek legal and tax advice regarding compliance.

12. (If checked) Other Matters; Additional Comments The attached addendum contains additional information, explanation, or comments.

Seller represents that the information provided on this form and any attachments is accurate and complete to the best of Seller's knowledge on the date signed by Seller. Seller authorizes listing broker to provide this disclosure statement to real estate licensees and prospective buyers of the Property. Seller understands and agrees that Seller will promptly notify Buyer in writing if any information set forth in this disclosure statement becomes inaccurate or incorrect.

Seller: Susan L. Rollins (signature) / Susan L. Rollins (print) Date: 7/25/25

Seller: [Redacted] (signature) / _____ (print) Date: _____

Buyer acknowledges that Buyer has read, understands, and has received a copy of this disclosure statement.

Buyer: _____ / _____ Date: _____
 (signature) (print)

Buyer: _____ / _____ Date: _____
 (signature) (print)

Seller (SK) (JEM) and Buyer (____) (____) acknowledge receipt of a copy of this page, which is Page 4 of 4.
 SPDR-3 Rev 2/20
 Serial#: 079588-300162-8977996

Seller's Property Disclosure Update



Seller makes the following disclosure regarding the property described as: _____

Notice to Licensee and Seller: Only the Seller should fill out this form.

Instructions to Seller: If the information set forth in a previously provided disclosure statement becomes inaccurate or incorrect, you must promptly notify **Buyer**. Use the space below to make corrections and provide additional information, if necessary. Then acknowledge that the information is accurate as of the date signed below.

Multiple horizontal lines for handwritten notes or corrections.

Seller represents that the information provided on this form and any attachments is accurate and complete to the best of Seller's knowledge on the date signed by Seller.

Seller: Susan L. Rollins (signature) | Susan L. Rollins (print) Date: 7/25/25
Seller: [Signature] (signature) | TRACY E MAINE (print) Date: 7/25/25

Buyer acknowledges that Buyer has read, understands, and has received a copy of this revised disclosure statement.

Buyer: _____ (signature) | _____ (print) Date: _____
Buyer: _____ (signature) | _____ (print) Date: _____

ASSUMED

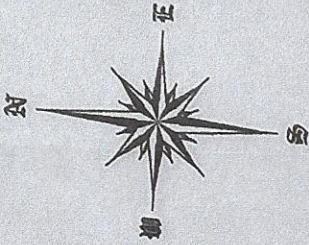

S. PINELLAS POINT

33' ROAD RIGHT-OF-WAY
16' ASPHALT IMPROVED

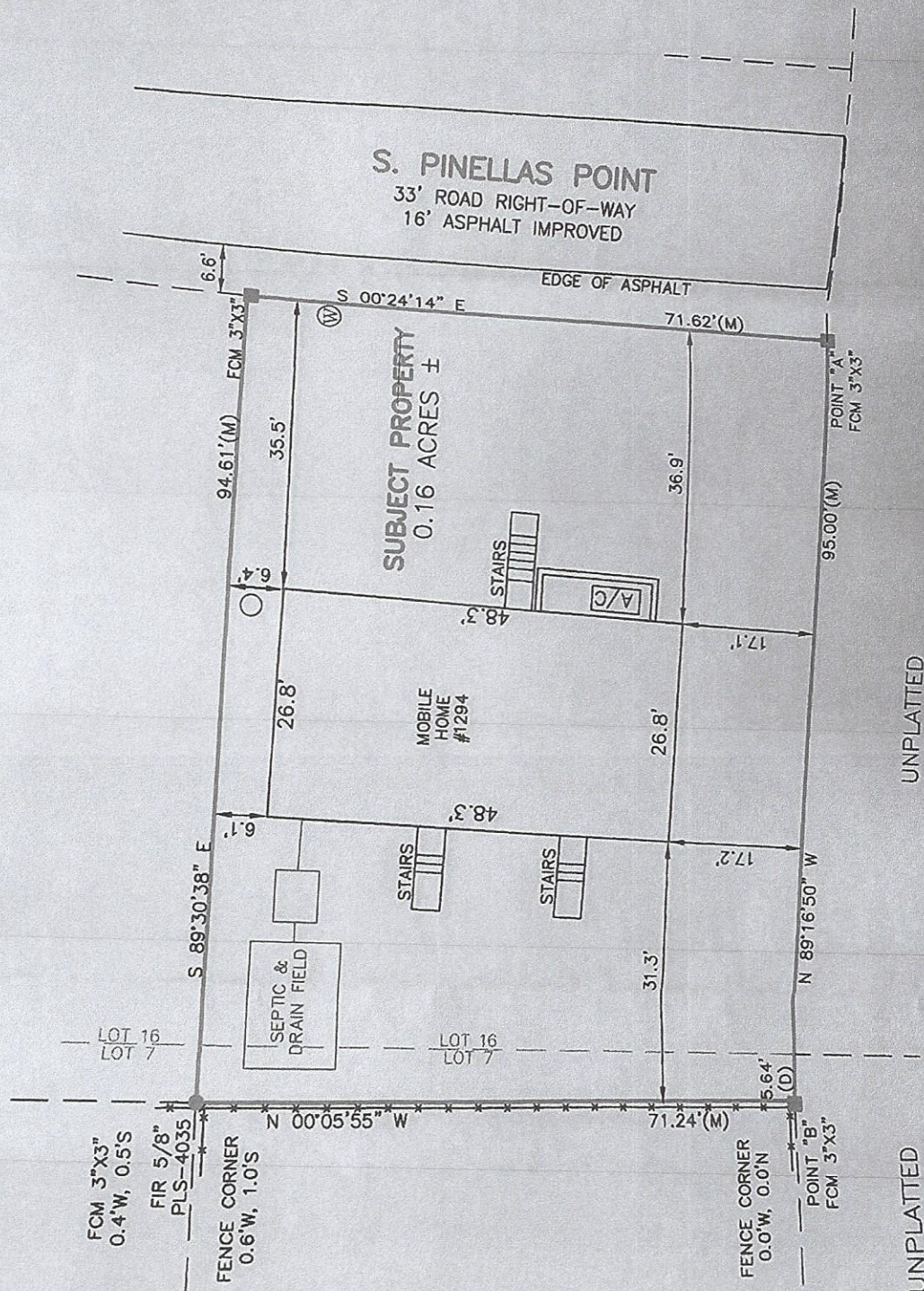

FCM 3"x3"
0.4'W, 0.5'S

FIR 5/8"
PLS-4035

FENCE CORNER
0.6'W, 1.0'S

FENCE CORNER
0.0'W, 0.0'N

POINT "B"
FCM 3"x3"

UNPLATTED

UNPLATTED