

**LEGEND**

- CR = 1/2" CAPPED REBAR IRON FOUND (POLYSUR CA00101LS)
- RBR = 1/2" REBAR IRON FOUND
- IS = 1/2" CAPPED REBAR IRON SET
- MBSL = MINIMUM BUILDING SETBACK LINE
- PP = POWER POLE
- P--P-- = POWER LINE
- WM = WATER METER
- (R) = RECORD
- (A) = ACTUAL

C7  
 R=575.00'  
 L=188.35'(A)  
 L=188.27'(R)  
 Δ=18°46'04"  
 N 72°48'28" W  
 187.51'(CHORD)

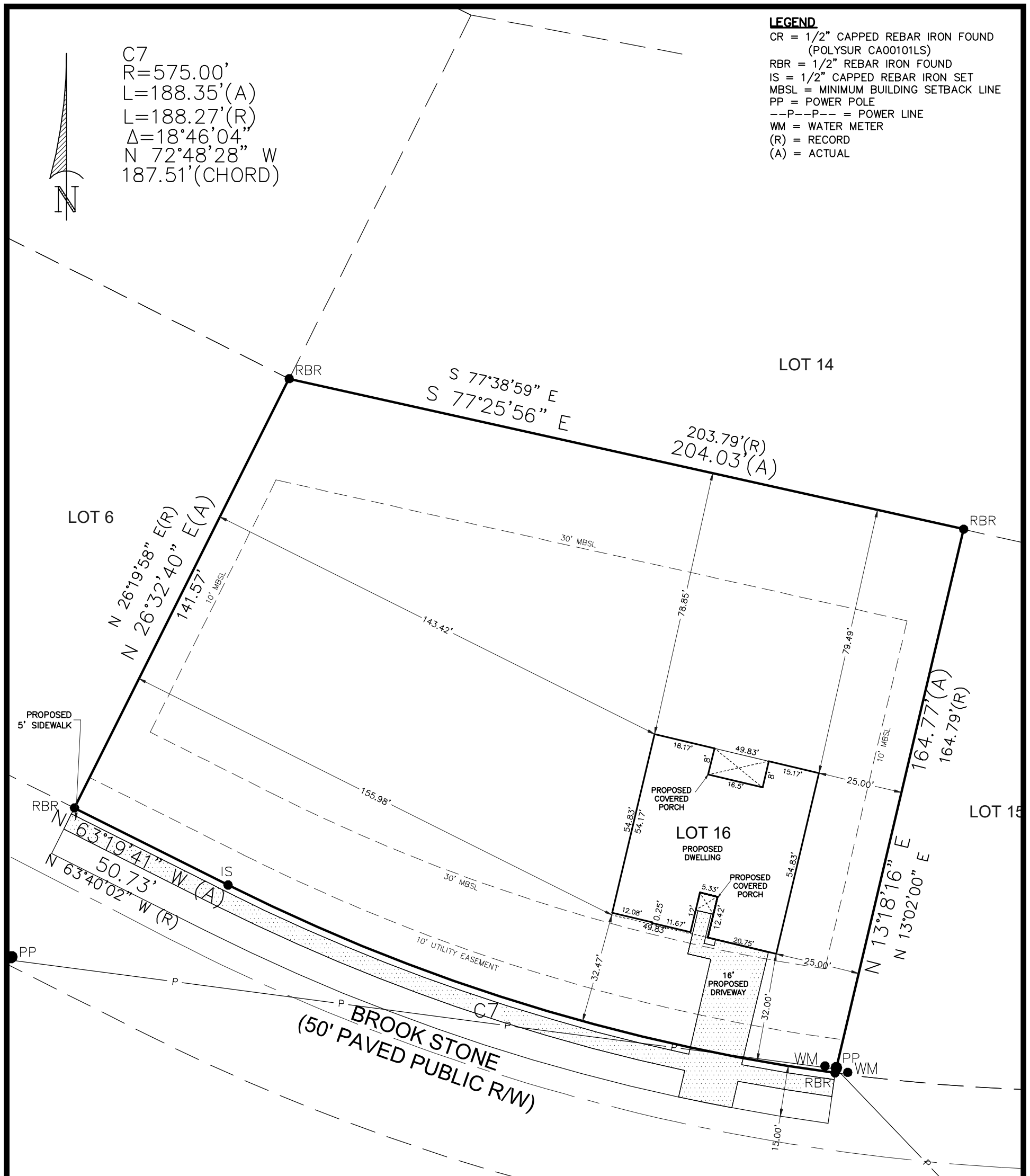
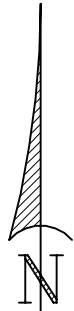

**SURVEYOR'S NOTES**

1. TYPE OF SURVEY: SPECIFIC PURPOSE SURVEY
2. BEARING BASED ON RTK GPS DATUM. SETBACKS PER PLANNING AND ZONING, TO BE CONFIRMED BY BUILDER
3. PROPERTY IS LOCATED IN FLOOD ZONE "X" UNSHADED AS SCALED FROM FEDERAL INSURANCE ADMINISTRATION FLOOD HAZARD BOUNDARY MAP 28035C PANEL NO. 0061 SUFFIX D, DATED MARCH 2, 2010
4. BOUNDARY WITH PROPOSED IMPROVEMENTS SHOWN

STATE OF MISSISSIPPI  
 COUNTY OF FORREST

I, J. BRETT ORRELL, A REGISTERED LAND SURVEYOR IN THE STATE OF MISSISSIPPI, HEREBY STATE THAT THIS SURVEY AND DRAWING HAVE BEEN COMPLETED IN ACCORDANCE WITH THE CURRENT REQUIREMENTS OF THE STANDARDS OF PRACTICE FOR SURVEYING IN THE STATE OF MISSISSIPPI, TO THE BEST OF MY KNOWLEDGE, INFORMATION AND BELIEF;

LOT 16, STONEBRIDGE SUBDIVISION, PHASE VII

AS RECORDED IN PLAT BOOK C PAGE 42 IN THE CHANCERY CLERK OFFICE, FORREST COUNTY, MISSISSIPPI;

THIS DRAWING DOES NOT REFLECT ANY TITLE OR EASEMENT RESEARCH OTHER THAN WHAT IS VISIBLE ON THE GROUND OR PROVIDED BY THE CLIENTS CONVEYANCE.

ACCORDING TO MY SURVEY THIS, THE 13TH DAY OF FEBRUARY, 2026.

J. BRETT ORRELL, P.L.S., MS. REG. NO. PS-29503

<p><b>DR. HORTON</b>                  PLAN NAME: JASMINE                  ELEVATION: D11                  GARAGE: RFE</p>	<p><b>TOTAL LOT &amp; R/W AREA: 38870 SQFT.</b>                  SLAB: 2682 SQFT.                  FLATWORK: 1947 SQFT.                  SOD AREA: 33244 SQFT.                  SOD PALLETS(425 SQFT): 79                  SQUARE YARDS: 3694</p>
---	---



SERVING  
 ALABAMA, FLORIDA  
 & MISSISSIPPI

**CORPORATE OFFICE**  
 5588 JACKSON RD  
 MOBILE, AL 36619  
 P: (251) 666-2010

WWW.POLYSURVEYING.COM

11"x17" PRINT	
SCALE: 1"=30'	S-(42)
FILE NAME: 2602-3451	
SURVEY DATE: 2/13/2026	
FIELD DATE: 08/23/2025	
DRAWN BY: CH	
CHECKED BY: JBO	

SEAL: