

- LEGEND**
- CR = 1/2" CAPPED REBAR IRON FOUND
 - (POLYSUR CA001011S)
 - RBR = 1/2" REBAR IRON FOUND
 - IS = 1/2" CAPPED REBAR IRON SET
 - MBSL = MINIMUM BUILDING SETBACK LINE
 - PP = POWER POLE
 - P--P-- = POWER LINE
 - WM = WATER METER
 - SM = SEWER METER
 - (R) = RECORD
 - (A) = ACTUAL

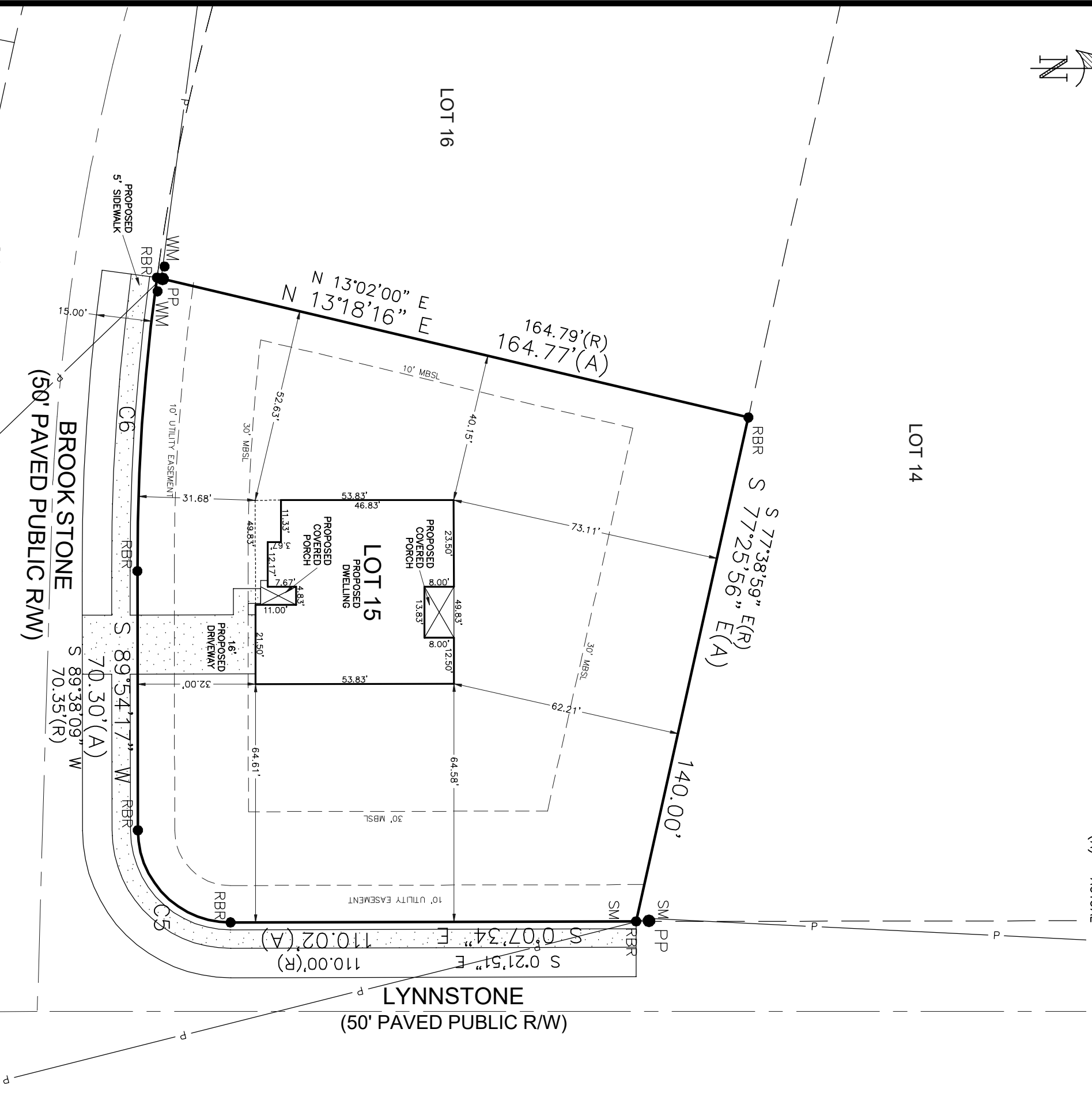

STATE OF MISSISSIPPI
COUNTY OF FORREST

I, J. BRETT ORRELL, A REGISTERED LAND SURVEYOR IN THE STATE OF MISSISSIPPI,
HEREBY STATE THAT THIS SURVEY AND DRAWING HAVE BEEN COMPLETED IN
ACCORDANCE WITH THE CURRENT REQUIREMENTS OF THE STANDARDS OF PRACTICE FOR
SURVEYING IN THE STATE OF MISSISSIPPI, TO THE BEST OF MY KNOWLEDGE, INFORMATION
AND BELIEF;

LOT 15, STONEBRIDGE SUBDIVISION, PHASE VII

AS RECORDED IN PLAT BOOK C PAGE 42 IN THE CHANCERY CLERK OFFICE, FORREST
COUNTY, MISSISSIPPI;

THIS DRAWING DOES NOT REFLECT ANY TITLE OR EASEMENT RESEARCH OTHER THAN
WHAT IS VISIBLE ON THE GROUND OR PROVIDED BY THE CLIENT'S CONVEYANCE.

ACCORDING TO MY SURVEY THIS, THE 18TH DAY OF DECEMBER, 2025.

J. BRETT ORRELL, P.L.S., MS. REG. NO. PS-29503

SURVEYOR'S NOTES

1. TYPE OF SURVEY: SPECIFIC PURPOSE SURVEY
2. BEARING BASED ON RTK GPS DATUM, SETBACKS PER PLANNING AND ZONING, TO BE CONFIRMED BY BUILDER
3. PROPERTY IS LOCATED IN FLOOD ZONE "X" UNSHADED AS SCALED FROM FEDERAL INSURANCE ADMINISTRATION FLOOD HAZARD BOUNDARY MAP 28035C PANEL NO. 0061 SUFFIX D, DATED MARCH 2, 2010
4. BOUNDARY WITH PROPOSED IMPROVEMENTS SHOWN

DR. HORTON
PLAN NAME: HOLLY
ELEVATION: C5
GARAGE: RFE

TOTAL LOT & R/W AREA: 28233 SQFT.
SLAB: 2477 SQFT.
FLATWORK: 2250 SQFT.
SOD AREA: 23506 SQFT.
SOD PALETS(425 SQFT.): 55
SQUARE YARDS: 2612

11"x17" PRINT
SCALE: 1"=30'

SEAL:

POLY

SURVEYING

SERVING
ALABAMA, FLORIDA
& MISSISSIPPI

WWW.POLYSURVEYING.COM

CORPORATE OFFICE

6588 JACKSON RD
MOBILE, AL 36619
P: (251) 666-2010

FILE NAME: 2512-3496
SURVEY DATE: 12/18/2025
FIELD DATE: 08/23/2023
DRAWN BY: A. LARA
CHECKED BY: JBO