

PARCEL ID: 13-06-009H-0091-0000

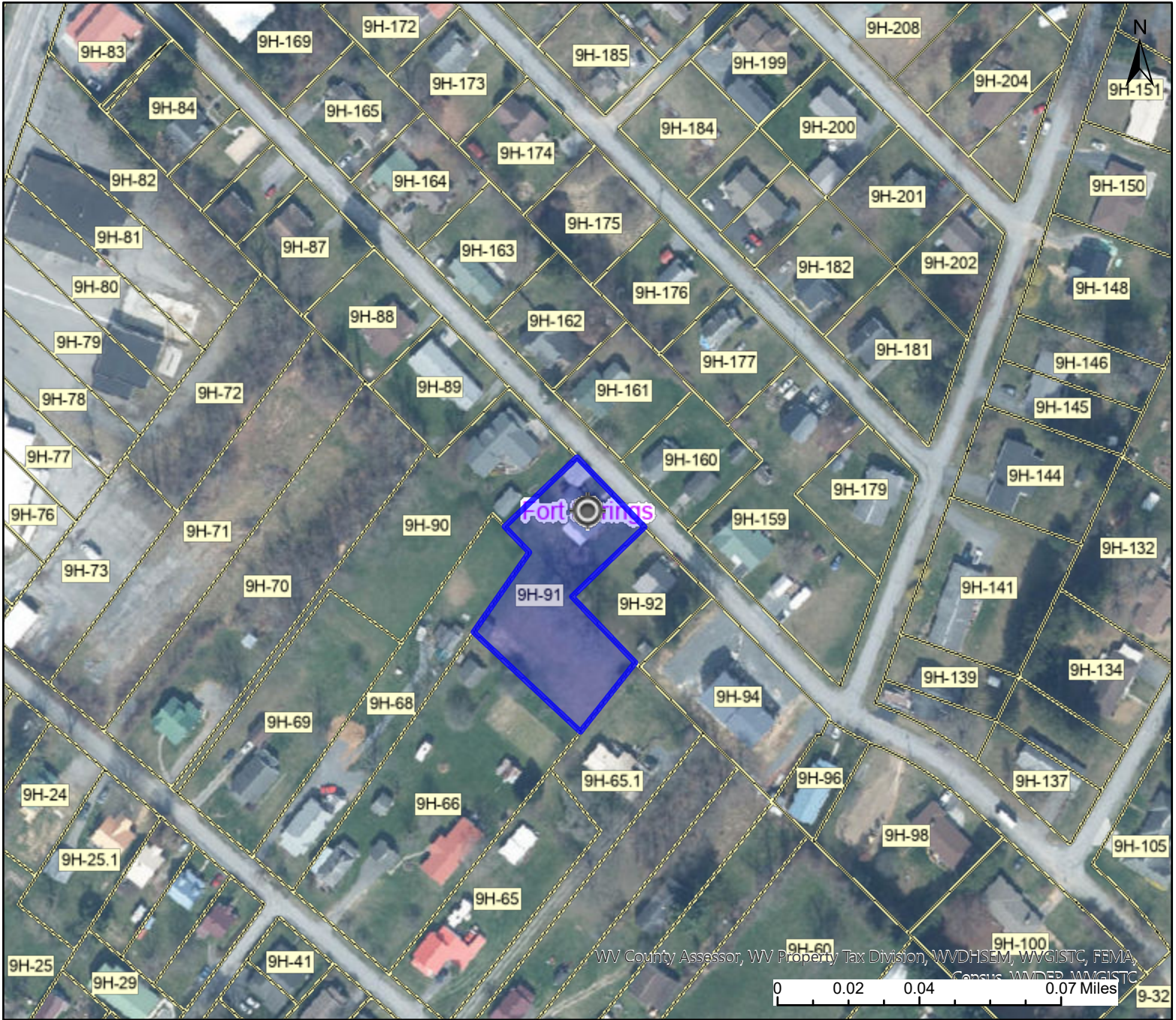

WV County Assessor, WV Property Tax Division, WVDHSEM, WVGISTC, FEMA, Census, WVDHSEM, WVGISTC

Legend

- WV Parcels
- Districts
- WV Parcels
- WVParcels

User Notes:

WV Property Viewer (<https://www.MapWV.gov/property>) is supported by WV State Tax Department and WV GIS Technical Center.

Map created on April 26, 2026

Owner(s):
BENNETT BRANDON LEE & AMY KAY

Address:
254 WEBSTER ST

Class Type:
Residential

Legal Description:
ACREAGE .23 (C) & P/LT 1 BLK 5; LT 8 BL 9 SULLIVANS S/D 2 WEB-