

PLAT

OF

U. S. SURVEY NO. 515

OF THE

Soldiers Additional Homestead Claim.

UNDER ACT OF MAY 14, 1898

OF

Ole B. Olsen

SITUATE

On right bank of Wood River about 10 miles above
its confluence with Nushagak River:

DISTRICT OF ALASKA

SCALE OF	3.00	CHS. TO INCH
VARIATION	23° 10' E	EAST
AREA	18.80	ACRES

AS SURVEYED BY

U. S. DEPUTY SURVEYOR

The original field notes of the survey of the S. A. H. Claim of Ole B. Olsen from which this plat has been made have been examined and approved, and are on file in this office; and I hereby certify that they furnish such an accurate description of said claim as will, if incorporated into a patent, serve fully to identify the premises, and that such reference is made therein to natural objects and permanent monuments as will perpetuate and fix the LOCUS thereof.

And I further certify that this is a correct plat of said claim, made in conformity with said original field notes of the survey thereof. And the same is hereby approved.

Surveyor General's Office,

Sitka, Alaska, April 23rd, 1902.

M. A. Disten
Governor of the District of Alaska.

CERTIFICATE OF DEPUTY SURVEYOR

I, Clinton Gurnee U. S. Deputy Surveyor for Alaska, do hereby certify that this is a true and correct plat of a tract of 18.80 acres of land claimed for entry by the

Ole B. Olsen

and in accordance with accompanying field notes of the survey of the same made by me, May 22, and 25, 1898.

Clinton Gurnee

U. S. Deputy Surveyor.

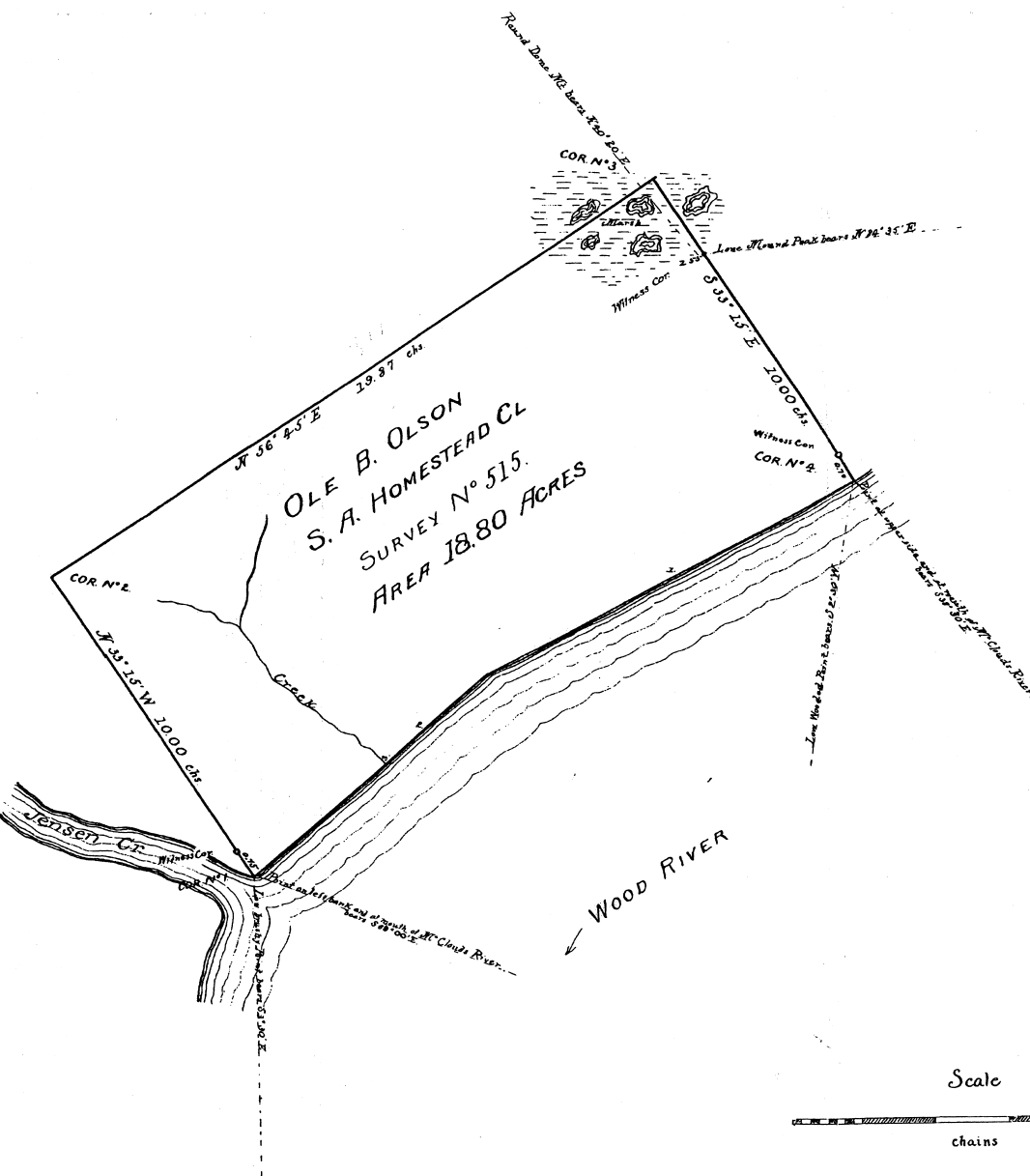

Scale

chains

Meanders

1 S 62° 00' W 11.50 chs.

2 S 49° 30' W 8.50