

stewart title[®]

Property Profile Report

5/21/2026

7001 W Captain Hook Drive, Wasilla, AK 99623

Purported owner of Record: Daniel Burns

Prepared by:

Erin Hodgson
Stewart Title of Fairbanks
714 Gaffney Rd
Fairbanks, AK 99701
(907) 456-3474
alaskacs@stewart.com

Prepared for:

The Prince Group

Report Provided by:

Stewart Title of Fairbanks
714 Gaffney Rd
Fairbanks, AK 99701
(907) 456-3474
www.stewart.com/fairbanks

- | | |
|--|--|
| <input checked="" type="checkbox"/> Tax Report | <input checked="" type="checkbox"/> Plat Map |
| <input type="checkbox"/> BEES Certificate | <input checked="" type="checkbox"/> No As-Built |
| <input type="checkbox"/> Summary of Bldg Insp | <input type="checkbox"/> As-Built Attached |
| <input checked="" type="checkbox"/> Vesting Deed | <input type="checkbox"/> As-Built Requested/Will forward if rcvd |
| <input type="checkbox"/> Deed of Trust | <input type="checkbox"/> Other |
| <input type="checkbox"/> CC&R's | <input type="checkbox"/> Notice of Default |

Disclaimer

This property report is provided "as is" without warranty of any kind, either express or implied, including without limitations any warranties of merchantability or fitness for a particular purpose. There is no representation of warranty that this information is complete or free from error, and the provider does not assume, and expressly disclaims, any liability to any person or entity for loss or damage caused by errors or omissions in this property report without a title insurance policy.

The information contained in this property report is delivered from your Title Company, who reminds you that you have the right as a consumer to compare fees and serviced levels for Title, Escrow, and all other services associated with property ownership, and to select providers accordingly. Your home is the largest investment you will make in your lifetime and you should demand the very best.



MATANUSKA-SUSITNA BOROUGH

Real Property Detail for Account: 56319B02L018

Site Information

Account Number	56319B02L018	Subdivision	TREASURE IS
Parcel ID	20749	City	None
TRS	S18N02W22	Map HO08	Tax Map
Abbreviated Description (Not for Conveyance)	TREASURE IS BLOCK 2 LOT 18		

Site Address 7001 W Captain Hook Dr

Ownership

Owners	BURNS DANIEL	Buyers	
Primary Owner's Address	PO BOX 875246 WASILLA AK 99687-5246	Primary Buyer's Address	

Appraisal Information

Year	Land Appraised	Bldg. Appraised	Total Appraised	
2026		\$6,900.00	\$0.00	\$6,900.00
2025		\$6,000.00	\$0.00	\$6,000.00
2024		\$6,000.00	\$0.00	\$6,000.00

Building Information

Building Item Details

Building Number	Description	Area	Percent Complete			
Tax/Billing Information						
Year	Certified	Zone	Mill	Tax Billed	Recorded Documents	Recording Info (offsite link to DNR)
2026	Yes	0038	::	::	2/12/2018 QUITCLAIM DEED (ALL TYPE)	Palmer 2018-002886-0
2025	Yes	0038	13.516	\$81.10	6/28/2010 QUITCLAIM DEED (ALL TYPE)	Palmer 2010-012121-0
2024	Yes	0038	13.91	\$83.46	12/29/2004 WARRANTY DEED (ALL TYPES)	Palmer 2004-036618-0

Tax Account Status ²

Status	Current	Tax Balance	\$0.00
--------	---------	-------------	--------

Land and Miscellaneous

Gross Acreage	Taxable Acreage	Assembly District	Precinct	Fire Service Area	Road Service Area
0.54	0.54	Assembly District 007	<u>27-410</u>	136 WEST LAKES FSA	027 Meadow Lakes RSA

¹ Total Assessed is net of exemptions and deferrals, rest, penalties, and other charges posted after Last Update Date are not reflected in balances.

Last Updated: 5/21/2026 10:00:00 AM

² If account is in foreclosure, payment must be in certified funds.

³ If you reside within the city limits of Palmer or Houston, your exemption amount may be different.



Quitclaim Deed

RECORDING REQUESTED BY Chadwick Brett Lacey
AND WHEN RECORDED MAIL TO:

Daniel Burns, Grantee(s)

P.O. Box 875246

Wasilla, AK 99687-5246

Consideration: \$ 16000.00

Property Transfer Tax: \$ paid till 2020

Assessor's Parcel No.: 78295,41519,24766,25736

PREPARED BY: Chadwick Brett Lacey certifies herein that he or she has prepared this Deed.

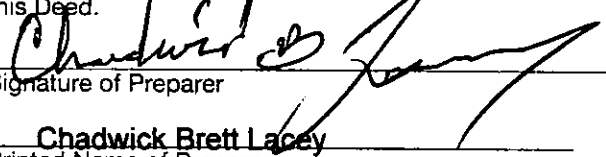
Signature of Preparer

10-12-2019
Date of Preparation

Chadwick Brett Lacey
Printed Name of Preparer

THIS QUITCLAIM DEED, executed on 10-12-19 in the County of Palmer, State of Alaska

by Grantor(s), Chad Lacey (Chadwick Brett Lacey),

whose post office address is 13327 Brant Way Anchorage, AK 99515,

to Grantee(s), Daniel Burns,

whose post office address is P.O. Box 875246 Wasilla, Ak 99687-5246,

WITNESSETH, that the said Grantor(s), Chadwick Brett Lacey,

for good consideration and for the sum of Sixteen Thousand Dollars and Zero Cents

(\$ 16000.00) paid by the said Grantee(s), the receipt whereof is hereby acknowledged,

does hereby remise, release and quitclaim unto the said Grantee(s) forever, all the right, title

interest and claim which the said Grantor(s) have in and to the following described parcel of land, and improvements and appurtenances thereto in the County of Palmer, State of Alaska and more specifically described as set forth in EXHIBIT "A" to this Quitclaim Deed, which is attached hereto and incorporated herein by reference.

IN WITNESS WHEREOF, the said Grantor(s) has signed and sealed these presents the day and year first above written. Signed, sealed and delivered in presence of:

GRANTOR(S):

Chadwick B Lacey
Signature of Grantor

Chadwick Brett Lacey
Print Name of Grantor

Sandra Lacey
Signature of First Witness to Grantor(s)

Sandra Lacey
Print Name of First Witness to Grantor(s)

Signature of Second Grantor (if applicable)

Print Name of Second Grantor (if applicable)

Marcy Saino
Signature of Second Witness to Grantor(s)

Marcy Saino
Print Name of Second Witness to Grantor(s)

GRANTEE(S):

Daniel Burns
Signature of Grantee

DANIEL BURNS
Print Name of Grantee

Stephen C. Robertson
Signature of First Witness to Grantee(s)

STEPHEN C. ROBERTSON
Print Name of First Witness to Grantee(s)

Signature of Second Grantee (if applicable)

Print Name of Second Grantee (if applicable)

Melanie R. Collyer
Signature of Second Witness to Grantee(s)

Melanie R. Collyer
Print Name of Second Witness to Grantee(s)



NOTARY ACKNOWLEDGMENT

State of Alaska

County of Palmer

On October 12, 2019, before me, Matt Starbird, a notary public in and for said state, personally appeared, Chadwick Layer and Daniel Burns

who are known to me (or proved to me on the basis of satisfactory evidence) to be the persons whose names are subscribed to the within instrument and acknowledged to me that they executed the same in their authorized capacities, and that by their signatures on the instrument the persons, or the entity upon behalf of which the persons acted, executed the instrument.

WITNESS my hand and official seal.



Signature of Notary

Affiant Known _____ Produced ID X

Type of ID Alaska Drivers License

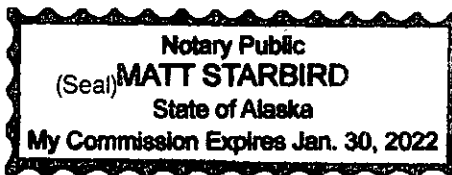

TREASURE ISLAND SUBDIVISION

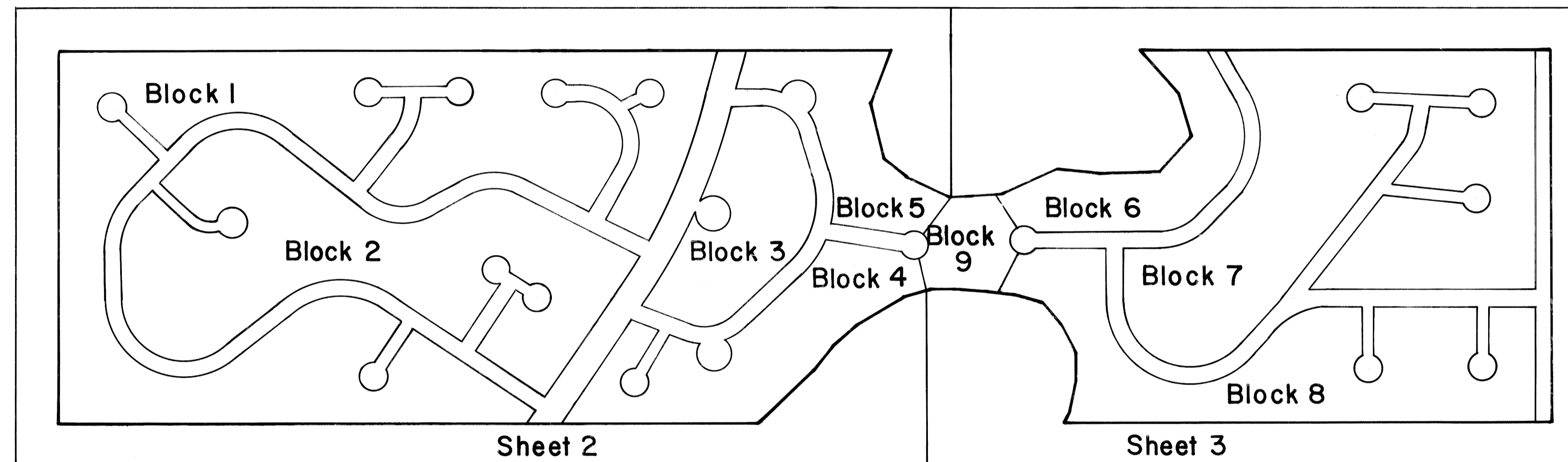
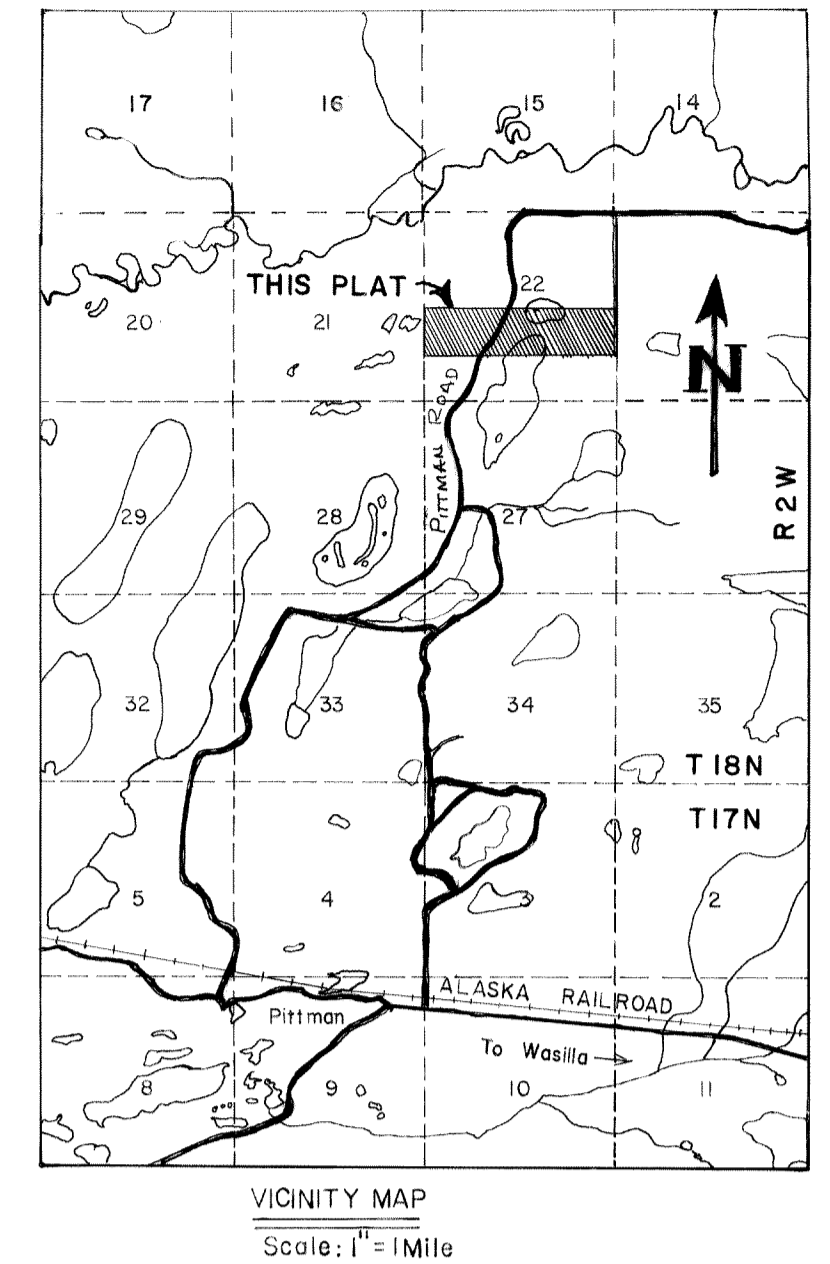

Sheet Key & Block Layout

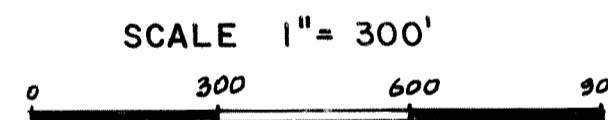

WATER SUPPLY & SEWAGE DISPOSAL

No individual water supply system or sewage disposal system shall be permitted on any lot unless such system is located, constructed and equipped in accordance with the requirements, standards and recommendations of the Alaska Department of Health. Approval of such system as installed shall be obtained from said authority.

PROTECTIVE COVENANTS

Restrictions on the use of the property in this subdivision are recorded in Miscellaneous Book 16 Page 333 at the District Recorders Office Palmer, Alaska

LEGAL DESCRIPTION

NW 1/4, SW 1/4; LOT 1; LOT 2; NE 1/4, SE 1/4;
SEC. 22, T 18N, R 2W; S.M.
Containing 140.126 Acres more or less.

CERTIFICATE OF OWNERSHIP & DEDICATION

We hereby certify that we are the owners of the property, shown and described hereon and that we hereby adopt this plan of subdivision with our free consent, and dedicate all streets, alleys, walks, parks and other open spaces to public or private use as shown on the Plat.

Date May 26, 1971
Witness R. O. Purcell
Witness Roger O. Purcell
Witness Roger O. Purcell, Secretary-Treasurer
Witness A.I.M., Inc., 5417 Wandering Drive
Witness Anchorage, Alaska

NOTARY'S ACKNOWLEDGEMENT

Subscribed and sworn before me this 26th day of May, 1971
My Commission Expires March 4th, 1975
Carla Jean Wilkinson
Notary Public of Alaska

CERTIFICATION OF PAYMENT OF TAXES

I hereby certify that all current taxes, through Dec. 31, 1971, against the property, included in the subdivision or resubdivision, shown hereon have been paid.

Date May 26, 1971
Date Bonnie J. Bellini
Tax Collection Official

CERTIFICATE OF REGISTERED ENGINEER

I hereby certify that I am a registered professional civil engineer and that this Plat represents the survey made by me or under my direct supervision, and that the monuments shown thereon actually exist as located, and that all dimensional and other details are correct.

Date May 26, 1971
Date Robert A. Summers
Registered Engineer

CERTIFICATION OF APPROVAL BY THE COMMISSION

I hereby certify the Subdivision Plat shown hereon has been found to comply with the Subdivision Regulations of the Matanuska-Susitna Borough Planning Commission, and that said Plat has been approved by the Commission by Plat Resolution No. 71-34 dated May 1971, and that the Plat shown hereon has been approved for recording in the office of the Recorder, Palmer, Alaska.

Date May 28, 1971
Date Jack E. May
Commission Chairman
Attest: Robert A. Summers
Clerk
Matanuska-Susitna Borough
Planning Commission

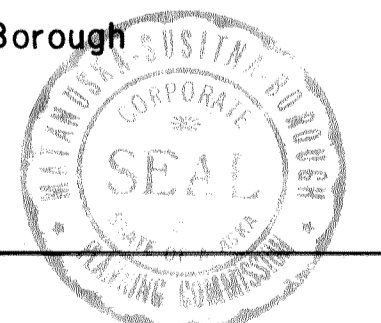
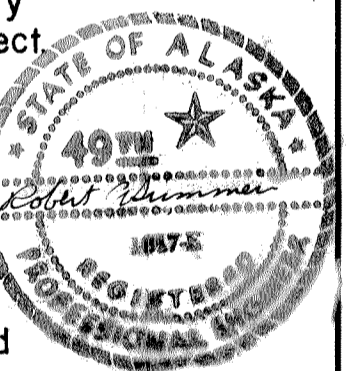

plot # 71-33

PALMER
Serial # 71-1929

RECORDED - FILED
Palmer REC. DIST.
DATE 6-2 1971
TIME 2:28 P.
Mat-Sus Borough
Box B
Palmer, AK

Rec 406439

TREASURE ISLAND SUBDIVISION

LOCATED IN SEC. 22, T18N, R2W, S.M.

PREPARED FOR: **A.I.M. INC.**
5437 Wandering Drive
Anchorage, Alaska

SCALE AS NOTED	ROBERT A. SUMMERS
DATE: APRIL 1971	REGISTERED CIVIL ENGINEER
DRAWN BY S.I.L.	STAR ROUTE B BOX 21
SHEET 1 of 3	PALMER, ALASKA 99645

JESS S. HARKER (UNSUBDIVIDED)

EVA H. MOSS et al. (UNSUBDIVIDED)

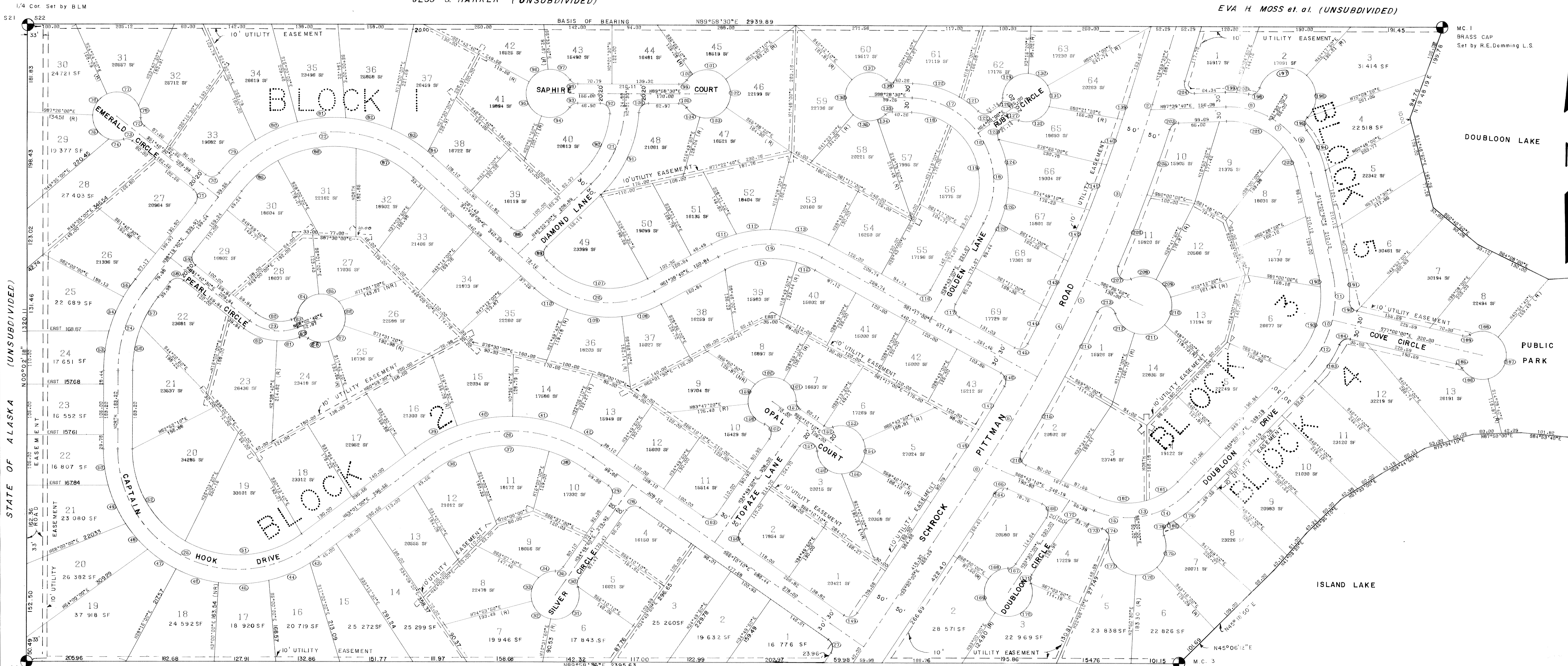

JOHN V. COZINOFF (UNSUBDIVIDED) CURVE SCHEDULE

NO.	DELTA	RADIUS	LENGTH	TANGENT	CHORD	CHORD BRNG.	NO.	DELTA	RADIUS	LENGTH	TANGENT	CHORD	CHORD BRNG.	NO.	DELTA	RADIUS	LENGTH	TANGENT	CHORD	CHORD BRNG.	NO.	DELTA	RADIUS	LENGTH	TANGENT	CHORD	CHORD BRNG.	NO.							
1	16°30'40"	3000.00	864.46	436.24	861.47	S25°14'40"W	1	46°21'33'50"	280.00	105.36	53.32	104.76	S87°22'00"W	45	89°04'08'10"	20.00	32.86	21.50	29.29	N0°41'50"E	89	133°44'25'00"	20.00	15.60	8.16	15.12	N69°19'00"E	133	177°59'10'10"	80.00	103.85	70.46	91.36	N37°34'30"W	177
2	0°12'50"	3000.00	11.24	5.62	11.24	S17°05'50"W	2	46°19'03'10"	280.00	93.11	46.99	92.68	N72°14'30"W	46	90°41'26'00"	195.00	141.02	73.75	137.96	S25°39'10"W	90	134°23'34'30"	50.00	20.57	10.43	20.43	S58°55'50"W	134	178°07'08'00"	20.00	30.42	19.02	27.57	N21°33'20"E	178
3	7°11'50"	3000.00	376.82	186.36	376.82	S20°48'10"W	3	47°14'38'10"	280.00	71.46	35.99	71.38	N65°22'30"W	47	91°43'14'30"	255.00	192.45	101.07	187.91	S24°46'00"W	91	136°50'42'20"	50.00	52.98	26.49	50.63	N78°57'40"W	136	179°16'22'20"	205.00	65.73	33.15	65.48	S63°01'10"E	179
4	4°18'50"	3000.00	225.96	113.01	225.96	S26°33'30"W	4	46°14'26'30"	280.00	70.58	35.48	70.39	N40°50'50"W	48	92°44'57'40"	20.00	33.15	21.61	29.48	S42°32'40"E	92	136°52'24'20"	50.00	60.64	30.15	72.18	N14°24'20"W	136	180°24'55'00"	205.00	10.44	5.22	10.44	S63°39'50"W	180
5	4°00'30"	3000.00	209.85	104.97	209.85	S30°43'10"W	5	49°16'02'20"	280.00	88.16	44.48	87.79	N24°36'20"W	49	93°55'09'00"	20.00	19.25	10.44	16.82	N82°24'00"E	93	137°52'08'30"	50.00	60.41	31.91	72.02	N62°02'10"E	137	181°30'22'20"	205.00	76.86	39.36	75.97	S69°01'10"E	181
6	0°46'30"	3000.00	40.63	20.32	40.63	S33°08'40"W	6	50°15'36'10"	280.00	76.17	38.32	75.94	N1°47'40"W	50	94°76°02'20"	50.00	66.38	39.09	61.69	S72°50'40"W	94	138°44'25'00"	20.00	15.60	8.16	15.12	N68°16'00"W	138	182°39°04'30"	145.00	98.89	51.45	96.96	N86°16'00"W	182
7	79°59'30"	175.00	244.32	146.82	224.96	S52°20'30"E	7	51°66°47'00"	220.00	256.43	146.02	242.16	S66°24'30"W	51	95°97°24'20"	50.00	85.00	56.92	75.13	N20°25'50"W	95	139°04'56'10"	2850.00	48.22	24.11	48.22	S17°27'30"W	139	183°20'21'30"	255.00	90.61	45.79	90.13	S33°39'00"W	183
8	33°50'20"	175.00	103.36	53.23	101.86	S75°25'10"E	8	52°60°12'00"	220.00	231.16	127.53	220.66	N30°06'00"W	52	96°56°10'00"	50.00	49.01	26.68	47.08	N66°21'20"E	96	140°1°56'30"	2850.00	100.00	60.01	100.00	S18°53'50"W	140	184°79°31'30"	20.00	27.76	16.84	25.58	N63°14'20"E	184
9	46°08'10"	175.00	140.97	74.56	137.19	S55°25'20"E	9	53°15°30'00"	305.00	82.57	41.54	82.32	N1°45'20"E	53	97°60°41'10"	50.00	62.96	29.27	60.52	S65°13'10"E	97	141°1°56'30"	2850.00	100.00	60.01	100.00	S20°02'20"W	141	185°44°25'00"	20.00	15.60	8.16	15.12	S64°47'10"E	185
10	56°10'50"	225.00	220.62	120.09	211.89	S28°44'40"W	10	54°14°28'10"	305.00	77.03	38.72	76.83	N22°44'50"E	54	98°55°09'00"	20.00	19.25	10.44	18.52	S62°22'00"W	98	142°2°14'00"	2850.00	115.01	57.51	115.00	S22°56'40"W	142	186°85°39'40"	50.00	74.76	46.35	73.28	N65°36'30"W	186
11	25°20'50"	225.00	95.54	50.60	98.73	S01°19'40"W	11	55°8°20'00"	305.00	44.42	22.25	43.98	N34°09'10"E	55	99°55°09'00"	20.00	19.25	10.44	18.52	S62°22'00"W	99	143°2°02'40"	2850.00	105.22	52.62	105.21	S25°01'00"W	143	187°124°56'40"	50.00	109.04	55.94	96.68	S13°23'20"W	187
12	30°50'00"	225.00	121.08	62.05	119.63	S26°25'00"W	12	56°21°58'00"	245.00	93.93	47.55	93.35	N10°59'00"E	56	100°19°15'20"	50.00	16.80	8.48	16.75	N44°27'10"E	100	144°1°39'00"	2850.00	100.00	60.01	100.00	S44°56'50"W	144	188°72°19'30"	50.00	15.60	8.16	15.12	S60°47'10"E	188
13	69°26'50"	175.00	212.11	121.28	199.36	S78°33'20"W	13	57°16°21'40"	245.00	69.96	35.22	69.72	N30°08'40"E	57	101°88°25'10"	50.00	77.16	48.64	69.73	S81°42'30"E	101	145°90°58'40"	20.00	31.76	20.34	28.52	S73°13'40"W	145	189°44°25'00"	20.00	15.60	8.16	15.12	S60°47'10"E	189
14	41°10'00"	175.00	125.74	65.72	123.05	S64°25'00"W	14	58°90°00'00"	20.00	31.42	20.00	28.28	N83°19'30"W	58	102°71°51'30"	50.00	62.71	36.68	68.68	S1°34'10"E	102	146°90°58'40"	20.00	31.76	20.34	28.52	S73°13'40"W	146	190°79°31'30"	20.00	27.76	16.84	25.58	N37°14'20"E	190
15	28°16'50"	175.00	86.38	44.09	85.60	N80°51'40"W	15	59°90°00'00"	20.00	31.42	20.00	28.28	N83°19'30"W	59	103°71°22'10"	50.00	62.28	36.31	68.33	S70°02'40"W	103	147°2°02'00"	2850.00	104.73	52.37	104.72	S30°42'40"W	147	191°14°52'10"	255.00	66.18	33.28	66.00	S1°45'40"E	191
16	117°11'30"	175.00	357.94	286.65	298.73	S29°52'50"E	16	60°56°01'20"	90.00	78.22	42.56	75.14	N79°41'10"W	60	104°39°23'40"	50.00	34.38	17.90	35.70	N54°34'20"W	104	148°1°46'20"	2850.00	91.24	45.62	91.24	S32°36'50"W	148	192°7°01'10"	195.00	23.69	11.96	23.68	S1°50'00"E	192
17	52°20'30"	175.00	160.28	80.25	154.79	S22°14'20"E	17	61°56°10'00"	120.00	47.56	24.10	47.25	N63°59'30"W	61	105°36°40'00"	20.00	19.25	10.44	18.52	S62°22'00"W	105	149°49°09'50"	20.00	31.76	20.34	28.52	S73°13'40"W	149	193°49°09'50"	20.00	167.31	89.19	162.22	S19°16'10"E	193
18	64°43'00"	175.00	197.66	110.88	187.32	S1°38'30"W	18	62°35°40'00"	120.00	74.73	38.62	73.53	N69°30'50"W	62	106°36°50'00"	20.00	30.31	18.88	29.49	N46°33'10"E	106	150°90°09'00"	20.00	19.25	10.44	18.52	S62°22'00"W	150	194°25°06'10"	145.00	92.81	47.21	92.02	S25°18'10"E	194
19	57°04'30"	225.00	224.13	122.36	214.97	S89°49'10"E	19	63°59°14'40"	20.00	20.68	11.37	19.77	S42°40'50"W	63	107°70°36'30"	170.00	209.45	120.36	196.45	N83°03'40"W	107	151°14°47'10"	20.00	49.49	27.73	37.80	N74°16'30"E	151	195°83°25'10"	20.00	29.12	17.83	29.12	S1°38'30"E	195
20	0°46'30"	300.00	246.41	141.58	231.12	N83°03'40"W	20	64°70°55'30"	50.00	61.89	35.62	68.02	N48°31'20"E	64	108°21°24'40"	230.00	165.95	45.48	45.48	S72°20'00"W	108	152°19°25'00"	20.00	19.25	10.44	18.52	N82°44'40"E	152	196°92°50'10"	60.00	97.22	63.05	96.93	S1°17'00"E	196
21	46°23'40"	225.00	182.20	96.43	177.26	S23°10'00"E	21	65°52°00'00"	50.00	45.38	24.39	43.84	S70°01'10"E	65	109°28°46'30"	230.00	115.51	59.00	114.30	N82°33'00"W	109	153°86°03'00"	50.00	76.09	46.87	88.23	S87°10'10"E	153	197°114°26'00"	60.00	119.83	93.16	100.89	N75°04'00"E	197
22	93°54'30"	225.00	450.73	294.43	401.94	N85°16'50"E	22	66°62°29'30"	50.00	54.54	30.34	51.87	S12°46'10"E	66	110°20°24'20"	230.00	181.91	41.40	81.48	N57°58'10"W	110	154°54°36'00"	50.00	47.66	26.61	45.86	S1°01'50"E	154	198°83°25'10"	20.00	29.12	17.83	29.12	S1°50'00"E	198
23	60°17'00"	180.00	105.21	58.08	100.43	N89°49'00"E	23	67°35°49'00"	50.00	46.96	25.36	45.26	S45°23'10"W	67	111°12°33'50"	255.00	55.91	28.07	55.80	N67°55'30"E	111	155°58°00'00"	50.00	50.61	27.72	48.48	S59°19'50"W	155	199°6°27'00"	205.00	23.07	11.55	23.06	S89°06'00"E	199
24	38°19'30"	275.00	183.85	95.56	180.54	N19°09'50"E	24	68°50°58'30"	50.00	44.48	22.25	43.98	N34°09'10"E	68	112°15°54'00"	255.00	70.79	35.29	70.56	N62°09'10"E	112	156°80°09'00"	20.00	31.42	20.00	28.28	S73°13'40"W	156	200°51°22'20"	60.00	133.97	72.20	129.26	S69°56'00"E	200
25	126°58'00"	250.00	554.07	501.24	447.43	N83°29'30"W	25	69°53°20'00"	20.00	18.62	10.04	17.95	N63°23'50"W	69	113°29°36'20"	255.00	127.11	65.01	125.36	S75°35'10"E	113	157°55°09'00"	50.00	77.04	45.53	85.56	N47°31'30"W	157	201°51°22'20"	60.00	145.00	75.00	145.00	S1°38'30"E	201
26	71°48'30"	300.00	376.02	217.22	351.89	N86°56'30"E	26	70°89°52'00"	20.00	31.37	19.95	28.25	S69°23'30"W	70	114°45°04'10"	195.00	153.39	80.51	149.47	N84°10'40"E	114	158°55°33'00"	50.00	57.21	32.10	54.14	N38°59'30"W	158	202°27°03'10"	145.00	89.47	35.78	89.47	S25°18'10"E	202
27	88°40'10"	20.00	30.95	16.54	27.95	S10°50'00"E	27	71°90°00'00"	20.00	31.42	20.00	28.28	S1°40'00"E	71	115°12°00'10"	195.00	40.86	20.60	40																

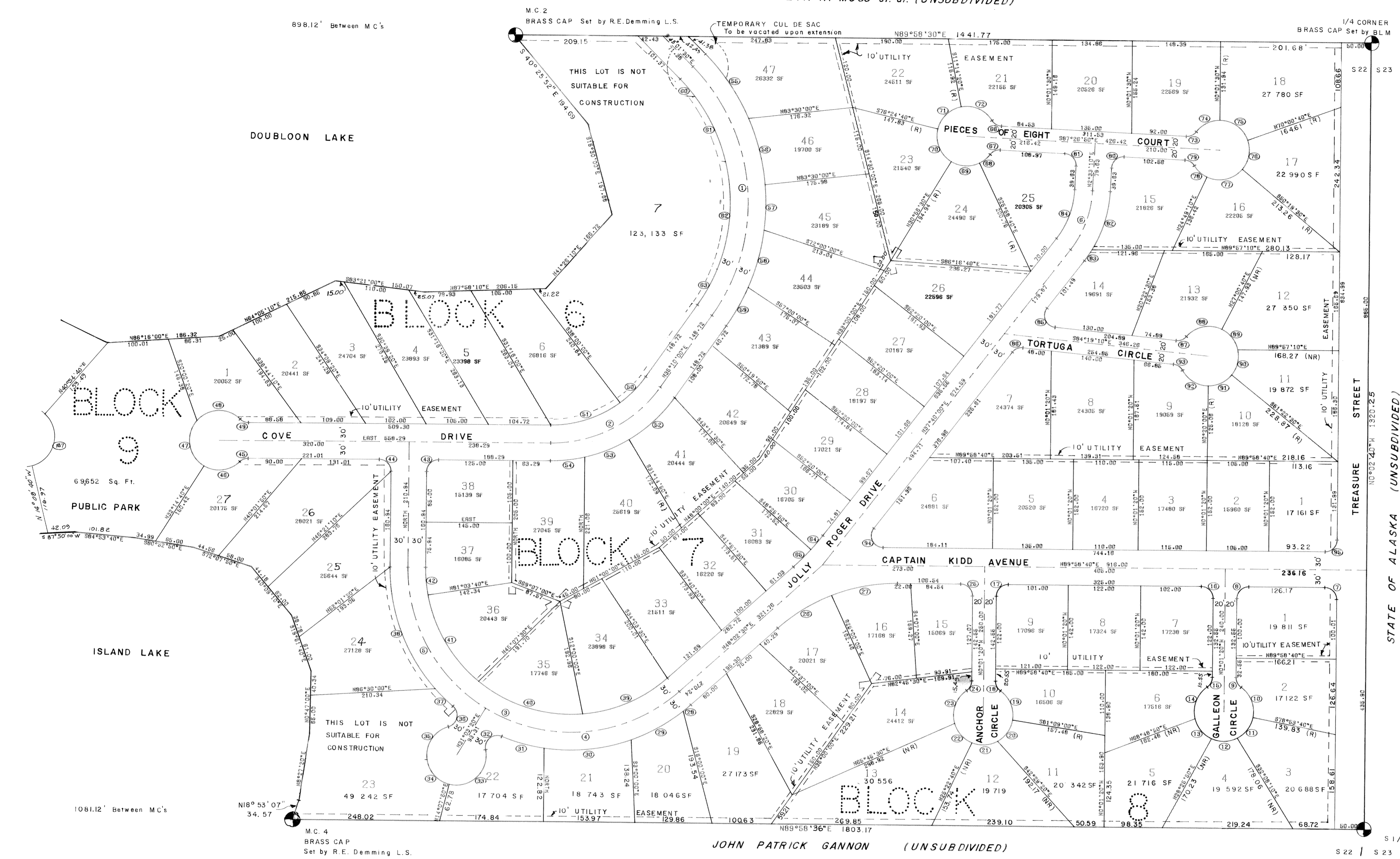

ACCESS TO THIS SUBDIVISION IS VIA A 100' SECTION LINE RIGHT OF WAY FROM THE NORTH EAST CORNER NORTH TO THE SCHROCK PITTMAN ROAD.

THIS ROAD CROSSES PATENTED LAND NUMBERS DATED
 1228180 1962
 1227908 1961

LOT CORNERS ARE MARKED WITH "GRIZZLY" MINI-PILE WITH RED PLASTIC CAPS.

NOTE:

Meander Line shown represent MEAN HIGH WATER at the time of plat. WATERSIDE BOUNDARIES of LAKE LOTS on ISLAND LAKE will be in accordance with OFFICIAL USBLM MEANDERS.

CURVE SCHEDULE												CURVE SCHEDULE												CURVE SCHEDULE																							
NO.	DELTA	RADIUS	LENGTH	TANGENT	CHORD	CHORD BRNG.	NO.	DELTA	RADIUS	LENGTH	TANGENT	CHORD	CHORD BRNG.	NO.	DELTA	RADIUS	LENGTH	TANGENT	CHORD	CHORD BRNG.	NO.	DELTA	RADIUS	LENGTH	TANGENT	CHORD	CHORD BRNG.	NO.	DELTA	RADIUS	LENGTH	TANGENT	CHORD	CHORD BRNG.	NO.												
1	80°11'30"	325.00	464.67	273.63	416.04	S 4°55'50"E	1	33	115°43'00"	50.00	100.99	79.58	84.67	S46°16'20"W	33	65	5°56'30"	400.00	41.48	20.76	41.46	S45°04'10"W	65	1	80°11'30"	325.00	464.67	273.63	416.04	S 4°55'50"E	1	33	115°43'00"	50.00	100.99	79.58	84.67	S46°16'20"W	33	65	5°56'30"	400.00	41.48	20.76	41.46	S45°04'10"W	65

TREASURE ISLAND SUBDIVISION

LOCATED IN SEC. 22, T18N, R2W, S.M.

PREPARED FOR: **A.I.M. INC.**
 5437 Wandering Drive
 Anchorage, Alaska

SCALE 1"=100'
 DATE: APRIL 1971
 DRAWN BY R.A.S.
 SHEET 3 of 3

ROBERT A. SUMMERS P.E.
 REGISTERED CIVIL ENGINEER
 STAR ROUTE B BOX 21
 PALMER, ALASKA 99645