

- LEGEND
- ① 33' EASEMENT
 - ② 33' EASEMENT
 - ③ 33' EASEMENT
 - ④ 33' EASEMENT
 - ⑤ 33' EASEMENT
 - ⑥ 33' EASEMENT

APPROVED FOR RECORDATION BY THE COUNTY CLERK OF THE COUNTY OF WASHINGTON, D.C. ON 11/11/1964.

[Signature]
 COUNTY CLERK

APPROVED FOR RECORDATION BY THE COUNTY CLERK OF THE COUNTY OF WASHINGTON, D.C. ON 11/11/1964.

[Signature]
 COUNTY CLERK

THIS PLAN IS A PART OF THE RECORDS OF THE COUNTY OF WASHINGTON, D.C. AND IS SUBJECT TO THE PROVISIONS OF THE DISTRICT OF COLUMBIA SUBDIVISION ACT.

THESE ARE THE ORIGINAL RECORDS OF THE COUNTY OF WASHINGTON, D.C. AND ARE SUBJECT TO THE PROVISIONS OF THE DISTRICT OF COLUMBIA SUBDIVISION ACT.

THESE ARE THE ORIGINAL RECORDS OF THE COUNTY OF WASHINGTON, D.C. AND ARE SUBJECT TO THE PROVISIONS OF THE DISTRICT OF COLUMBIA SUBDIVISION ACT.

THESE ARE THE ORIGINAL RECORDS OF THE COUNTY OF WASHINGTON, D.C. AND ARE SUBJECT TO THE PROVISIONS OF THE DISTRICT OF COLUMBIA SUBDIVISION ACT.

MARION LAKE ESTATES
 A SUBDIVISION

APPROVED FOR RECORDATION BY THE COUNTY CLERK OF THE COUNTY OF WASHINGTON, D.C. ON 11/11/1964.

[Signature]
 COUNTY CLERK

NOTES:

- ① 33' Access easement reserved in patent
 - ② Hub & Tack set on all corners unless otherwise noted.
 - ③ All easements are 30' utility easements unless otherwise noted.
 - ④ Lake side boundaries shown are meander lines only. True lakeside boundaries of lots are edges of water except as otherwise noted.
-



Matanuska-Susitna Borough Land Information Parcel Report

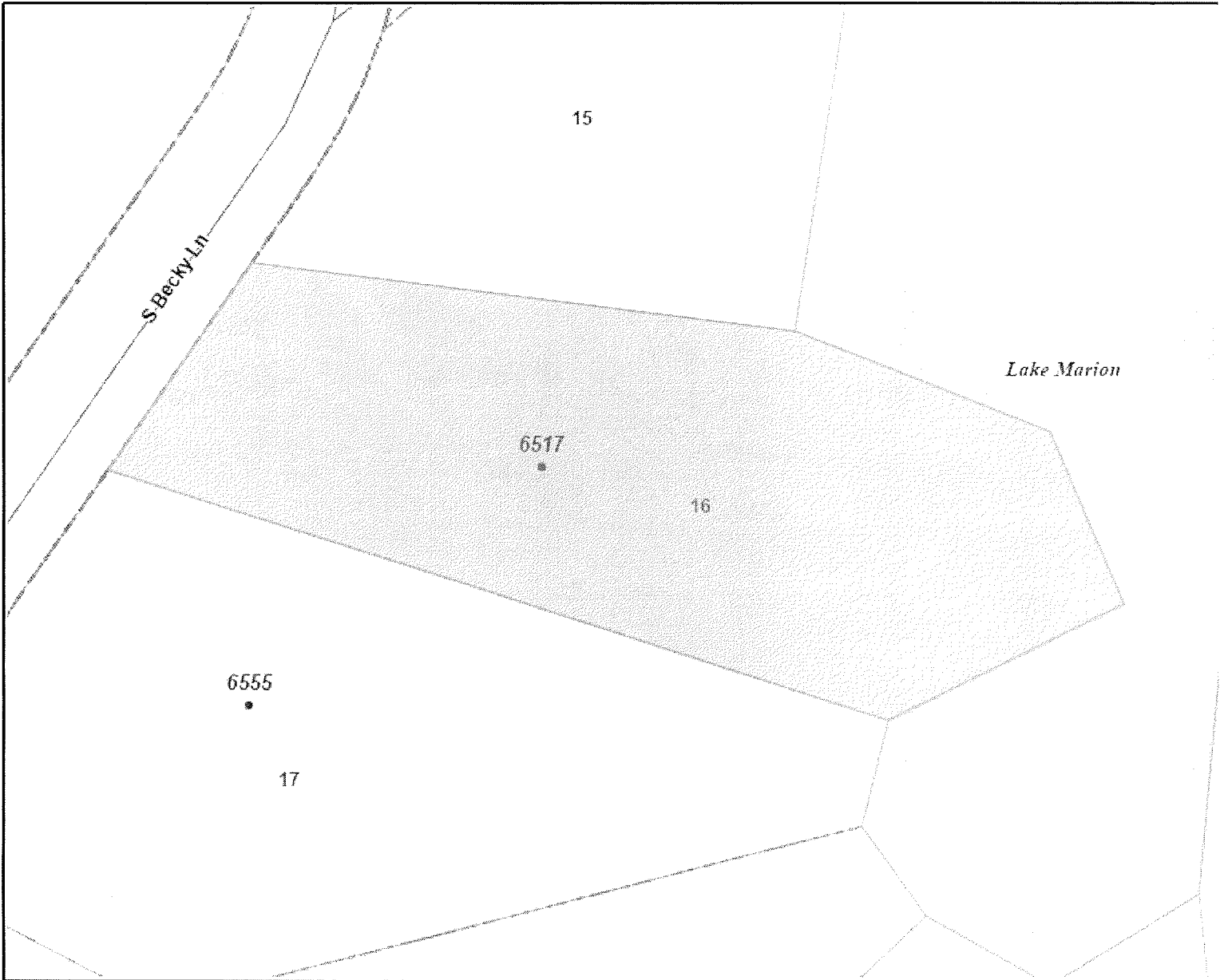

Selected parcel highlighted

Account ID: 6407B03L016

Owner(s): REED THOS L

General Owner: PRIVATE

Legal Description: MARION LK EST

BLOCK 3 LOT 16

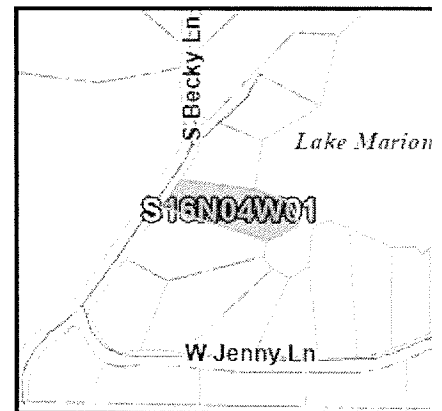

Parcel location within Matanuska-Susitna Borough