

**LEGEND**

- FOUND 3-1/4" ALUMINUM CAP ON ALUMINUM POST REBAR (BLM 1985)
- ⊕ FOUND 3-1/4" ALUMINUM CAP ON ALUMINUM POST (ALASKA RAILROAD BLM 1985)
- ⊙ FOUND 2" ALUM. CAP ON 5/8" REBAR (LS 7576)
- FOUND 5/8" REBAR (NO CAP)
- X COMPUTED POSITION
- (R) RECORD US SURVEY 9031
- (R1) RECORD OF SURVEY #2013-77
- (R2) RECORD OF SURVEY #2009-1 (ADOT PARKS HIGHWAY RIGHT-OF-WAY MAP PROJECT MGE-0527(14))
- (M) MEASURED
- (C) CALCULATED
- UTILITY POLE
- ⊙ GUY WIRE
- ⊞ TELEPHONE PEDESTAL

DIGITIZED EDGE OF POND FROM MSB 2020 IMAGERY

GOV. LOT 10

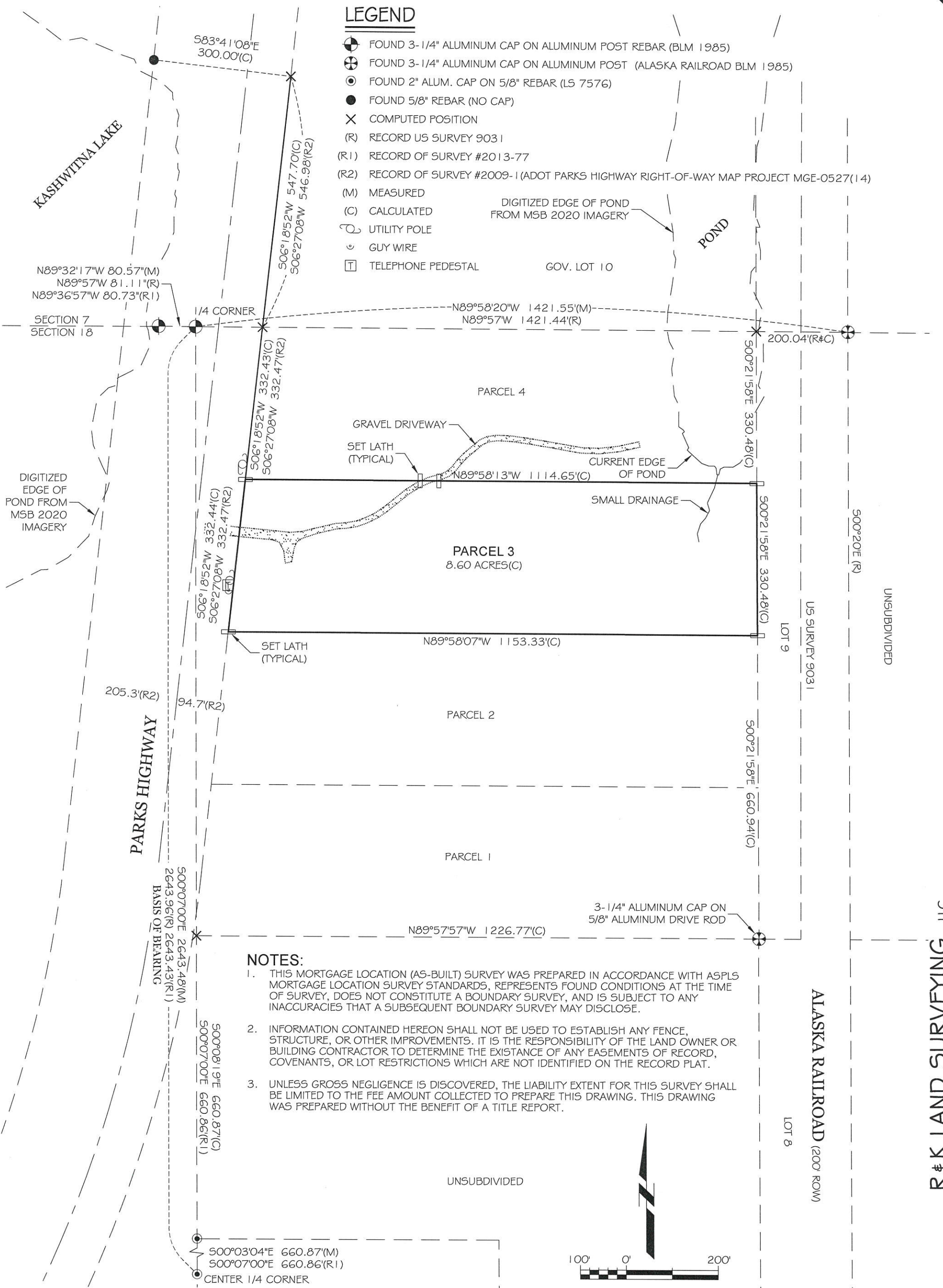

**NOTES:**

1. THIS MORTGAGE LOCATION (AS-BUILT) SURVEY WAS PREPARED IN ACCORDANCE WITH ASPLS MORTGAGE LOCATION SURVEY STANDARDS, REPRESENTS FOUND CONDITIONS AT THE TIME OF SURVEY, DOES NOT CONSTITUTE A BOUNDARY SURVEY, AND IS SUBJECT TO ANY INACCURACIES THAT A SUBSEQUENT BOUNDARY SURVEY MAY DISCLOSE.
2. INFORMATION CONTAINED HEREON SHALL NOT BE USED TO ESTABLISH ANY FENCE, STRUCTURE, OR OTHER IMPROVEMENTS. IT IS THE RESPONSIBILITY OF THE LAND OWNER OR BUILDING CONTRACTOR TO DETERMINE THE EXISTANCE OF ANY EASEMENTS OF RECORD, COVENANTS, OR LOT RESTRICTIONS WHICH ARE NOT IDENTIFIED ON THE RECORD PLAT.
3. UNLESS GROSS NEGLIGENCE IS DISCOVERED, THE LIABILITY EXTENT FOR THIS SURVEY SHALL BE LIMITED TO THE FEE AMOUNT COLLECTED TO PREPARE THIS DRAWING. THIS DRAWING WAS PREPARED WITHOUT THE BENEFIT OF A TITLE REPORT.

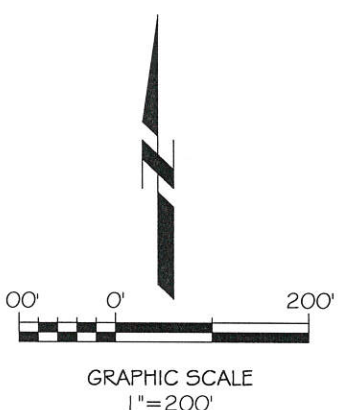

I HEREBY CERTIFY THAT AN ACCURATE SURVEY OF THE FOLLOWING DESCRIBED PROPERTY;  
**MSB WAIVER 76-59 PARCEL 3**  
 OF THE PALMER RECORDING DISTRICT, ALASKA WAS MADE ON **06-30-2022** AND THAT THE IMPROVEMENTS SITUATED THEREON DO NOT ENCROACH ON THE PROPERTY LYING ADJACENT TO THE PREMISES IN QUESTION EXCEPT AS INDICATED HEREON. EASEMENTS OF RECORD OTHER THAN THOSE SHOWN ON THE RECORD PLAT MAY EXIST.



**R#K LAND SURVEYING, LLC**  
 PO BOX 606  
 WILLOW, ALASKA 99688  
 (907) 495-0047  
 #156327

<b>AS-BUILT</b>	
PREPARED FOR: <b>THOMAS AND CHRISTINA KENNEALLY</b>	
DRAWN BY: RLW	FIELD BK: RKL5 2022-04
CHECKED BY: KEW	MSB MAP#: WI 02
JOB NO.: 2022-053	DATE: 07-01-2022
SCALE: 1"=200'	

R#K LAND SURVEYING, LLC