

WEBB TRACTS, 1974 ADDITION

LOCATED IN SEC. LOT 1, SEC. 6, T1N. R12W. S.M., CLAM GULCH, ALASKA.

BY: NOBLE WAYNE AND TRUDY S. WEBB
COHOE, ALASKA

FOUND SEC-COR AS RESET 1973 BY 268-S

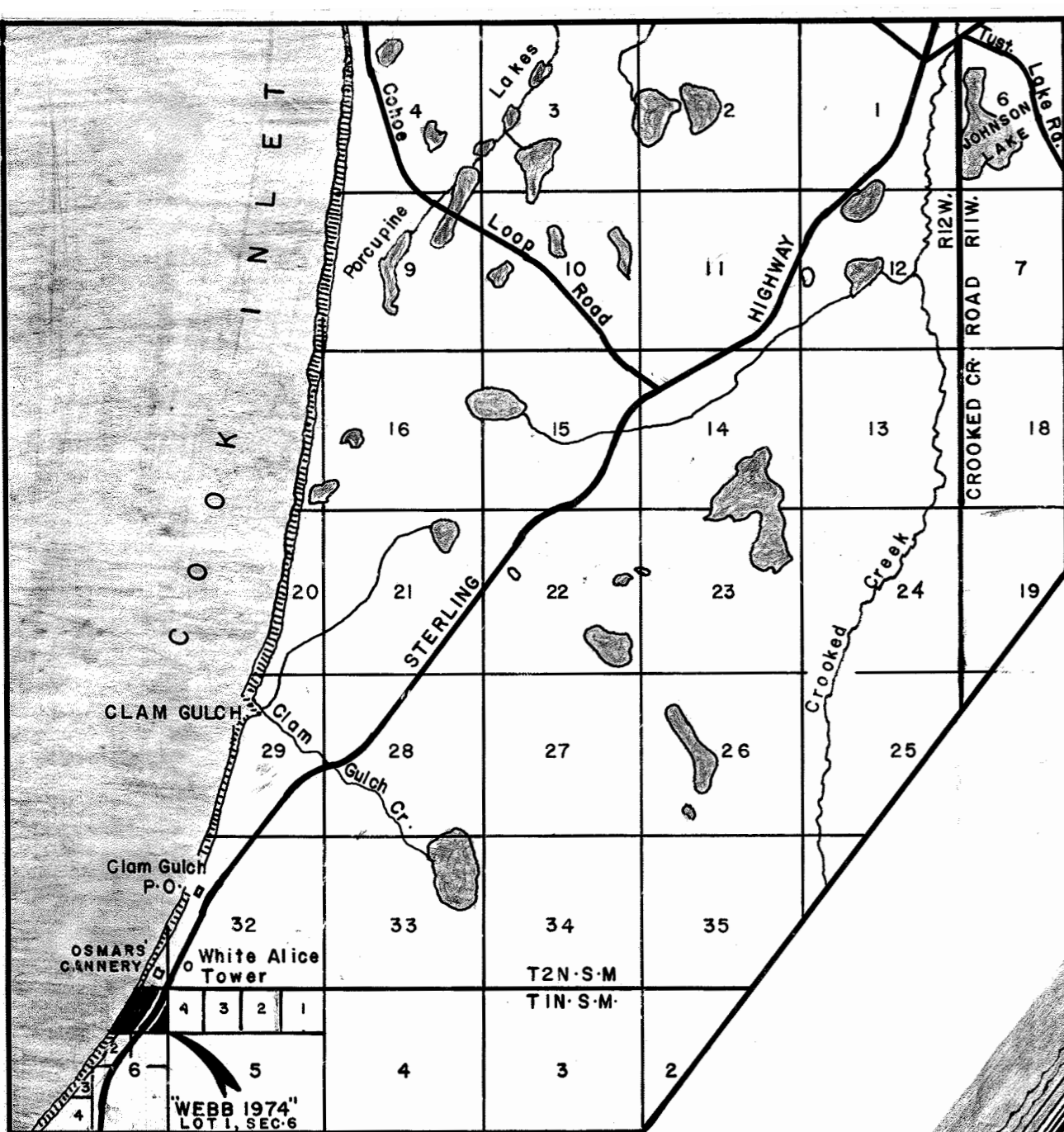

SCALE=1"=100'
AREA=50.174 AC.
JUNE 20, 1974

VICINITY MAP
SCALE=1"=1 M.

LEGEND

- ⊕ --- Indicates Sec. Cor. as restored and described in GLO records.
- ⊕ --- Indicates GLO 1/4 Cor. 1919 Survey, "found" as described in record.
- X --- Ind. Dept. Hwys 8"X8"X3' conc. R.O.W. Monument found.
- --- Ind. 5/8"X2' re-bar set this survey.
- --- Indicates Standard Kenai Peninsula Borough brass cap on 3/4" X 3' G.I.P. set this date.

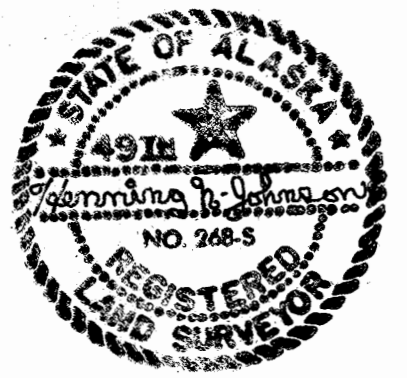
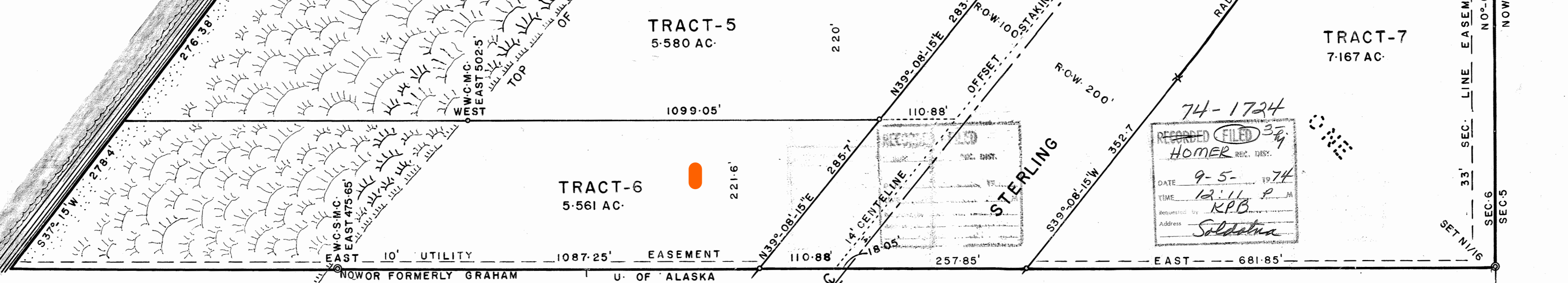

KENAI PENINSULA BOROUGH

APPROVE July 1, 1974
BY: Stanley F. Thompson Mayor

CERTIFICATE OF OWNERSHIP

WE CERTIFY THAT WE ARE THE OWNERS OF THE PROPERTY SHOWN AND DESCRIBED HEREON, AND THAT WE HEREBY ADOPT THIS PLAN OF SUBDIVISION.
OWNER Noble W. Webb
OWNER Trudy S. Webb

STATE OF ALASKA, THIRD JUDICIAL DISTRICT

SUBSCRIBED AND SWORN BEFORE ME THIS 22nd DAY OF July 1974.
Notary Public For Alaska.
My Commission Expires July 1, 1978

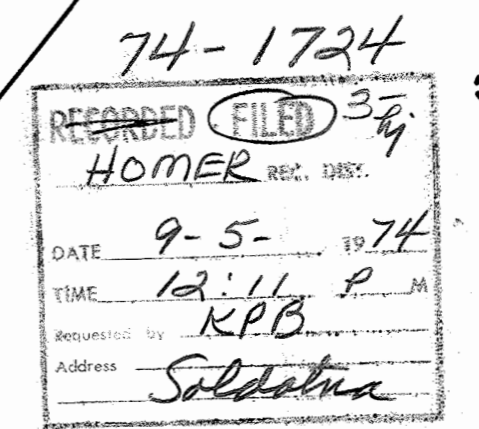

HH 74-1724

found GLO 1919 1/4 COR.