

LEGEND

- FOUND 3/4" BRASS CAP MONUMENT AS NOTED
- FOUND 5/8" REBAR W/ PLASTIC CAP (LS 10609)

NOTE: THIS DOES NOT CONSTITUTE A SUBDIVISION AS DEFINED BY AS 40.15.900 (5A)

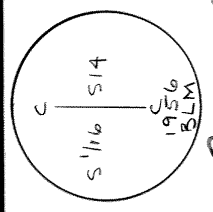
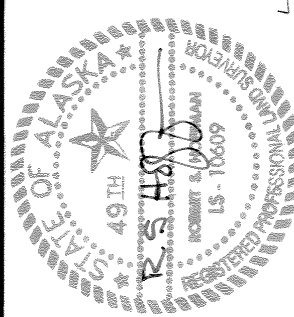

2005-31
 PALMER REC DIST 20CC
 Date MAR. 30 2005
 Time 11:43 A.M.
 Requested By BULL
 Address MOOSE SURVEYING

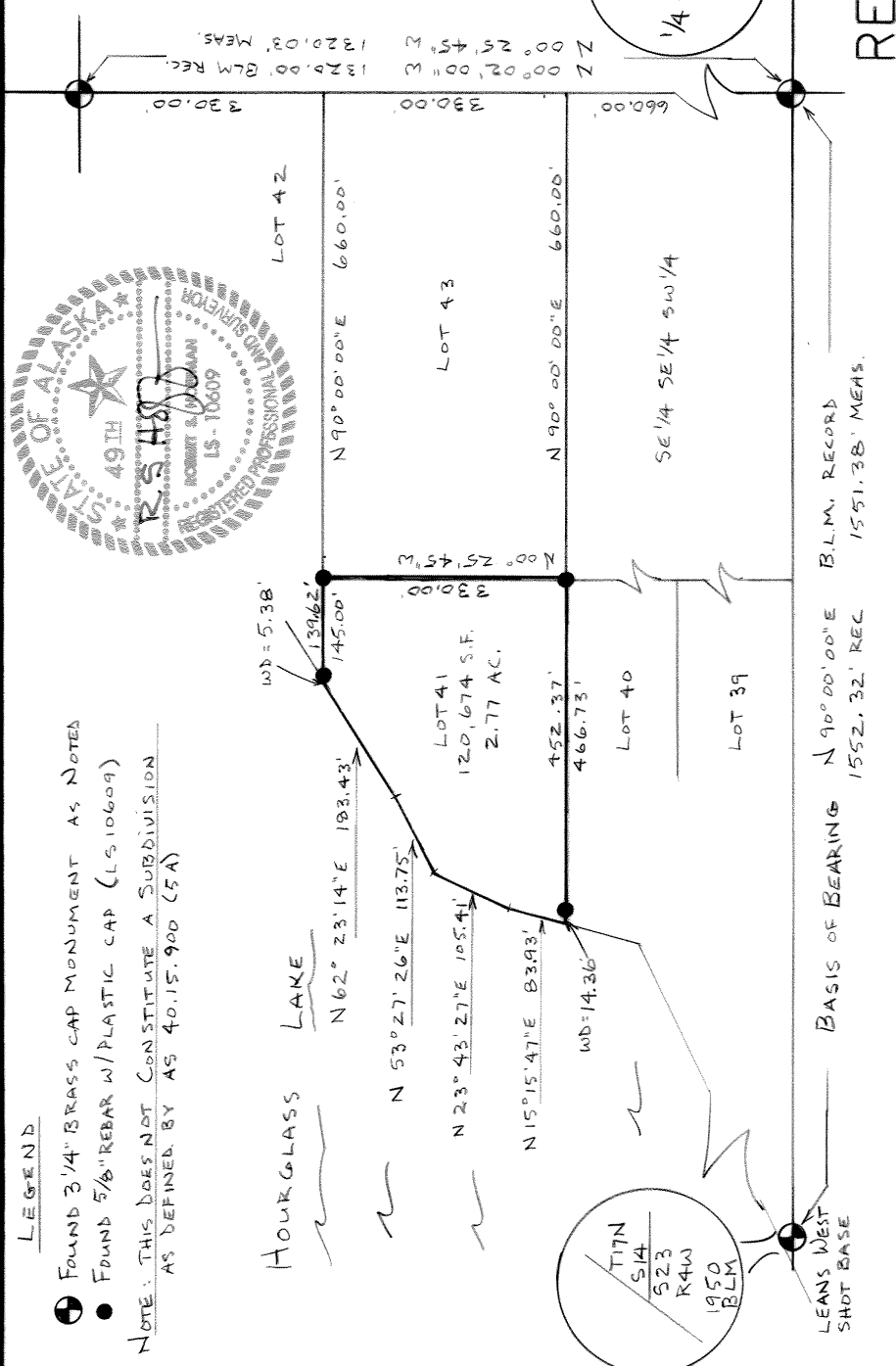

RECORD OF SURVEY

LOT SURVEY		BULL MOOSE SURVEYING	
GOVERNMENT LOT 41 SEC. 14 T17N RAW S.M.		ROBERT S. HOFFMAN 200 HYGRADE LANE WASILLA, ALASKA 99654 (907) 357-6957 FAX (907) 357-6877	
DRAWN BY: R.S.H.	CHECKED BY: R.S.H.	PLAT FILING NO: N/A	SEC. TWP. RNG. S14 T17N RAW S.M.
PALMER RECORDING DISTRICT, ALASKA		PREPARED FOR: ERIC AND SHARI RIEPE	
SCALE: 1" = 200'		DATE 3-4-05	