

NOTES:

1. THIS SURVEY WAS ACCOMPLISHED IN ACCORDANCE WITH SPECIAL SURVEY INSTRUCTIONS NO. 85-339.
2. EXCEPT AS OTHERWISE INDICATED, ALL BEARINGS SHOWN ARE TRUE BEARINGS AS ORIENTED TO THE TRUE MERIDIAN AT EACH GROUP OF LOTS, AND DISTANCES SHOWN ARE REDUCED TO HORIZONTAL FIELD.
3. THE ACCURACY OF THIS SURVEY IS GREATER THAN 1:5,000.

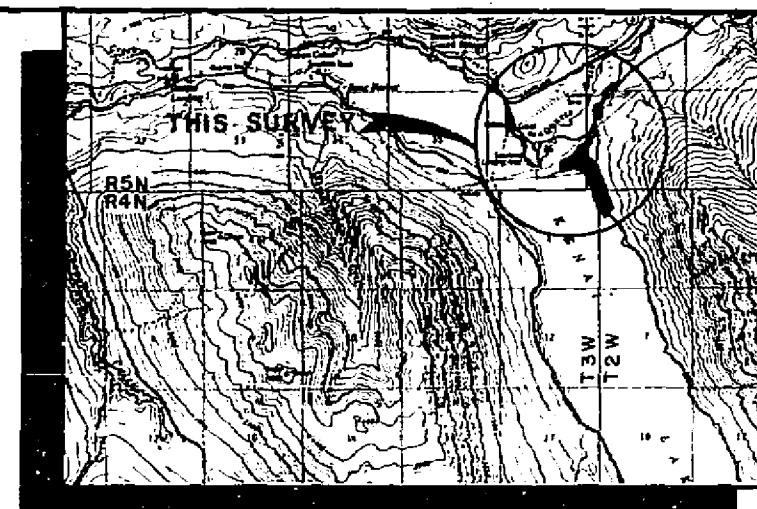

VICINITY MAP
USGS QUAD SEWARD 18-B1, (1952) SCALE 1" = 1 MILE

CERTIFICATE OF OWNERSHIP AND DEDICATION

I, THE UNDERSIGNED HEREBY CERTIFY THAT I AM THE DIRECTOR, DIVISION OF MINING & GEOPHYSICAL SURVEYS, AND THAT THE STATE OF ALASKA IS THE OWNER OF ACRES 85-339 AS SHOWN HEREON. I HEREBY APPROVE THIS SURVEY AND PLAT FOR THE STATE OF ALASKA, AND DEDICATE FOR PUBLIC OR PRIVATE USE AS NOTED, ALL EASEMENTS, PUBLIC UTILITY AREAS, AND RIGHTS-OF-WAY AS SHOWN AND DESCRIBED HEREON.

DATE: 12/14/87
Richard W. Smith
 Director, Division of Mining & Geophysical Surveys

NOTARY'S ACKNOWLEDGEMENT

SUBSCRIBED AND SWORN TO BEFORE ME THIS 14th DAY OF January, 1987 FOR: *Laurel A. Murphy*
Ronald W. Smith
 NOTARY PUBLIC FOR ALASKA
 MY COMMISSION EXPIRES 12-18-88

PERMITTEE'S CERTIFICATE

WE, THE UNDERSIGNED HEREBY CERTIFY THAT WE ARE THE LESSEES AS SHOWN HEREON. WE HEREBY APPROVE THIS SURVEY AND PLAT.

LOT 28, ADL 217628
John E. Duerre 12-23-86
 RALPH E. DUERRE DATE
Karmon N. Duerre 12-23-86
 KARMON N. DUERRE DATE

NOTARY'S ACKNOWLEDGEMENT

SUBSCRIBED AND SWORN TO BEFORE ME THIS 23rd DAY OF December, 1986 FOR: *Ralph E. Duerre and Karmon N. Duerre*
Ralph E. Duerre
 NOTARY PUBLIC FOR ALASKA
 MY COMMISSION EXPIRES July 19, 1992

PERMITTEE'S CERTIFICATE

WE, THE UNDERSIGNED HEREBY CERTIFY THAT WE ARE THE LESSEES AS SHOWN HEREON. WE HEREBY APPROVE THIS SURVEY AND PLAT.

LOT 31, ADL 217649
John L. Maschelle 12-23-86
 JOHN L. MASCHELLE DATE
Margie Macchelle 12-23-86
 MARGIE MACCHELLE DATE

NOTARY'S ACKNOWLEDGEMENT

SUBSCRIBED AND SWORN TO BEFORE ME THIS 23rd DAY OF December, 1986 FOR: *John L. Maschelle and Margie Macchelle*
John L. Maschelle
 NOTARY PUBLIC FOR ALASKA
 MY COMMISSION EXPIRES July 19, 1992

SEWARD RECORDING DISTRICT SELECTION INFORMATION
 NFGC No. 52
 Tentative Approval dated 11-15-83

LEGEND

- ① PRIMARY MONUMENT SET THIS SURVEY
- ② SECONDARY MONUMENT SET THIS SURVEY
- ③ GEODETIC CONTROL MONUMENT RECOVERED
- SURVEYED _____ UNSURVEYED - - - - -
- POWER LINES _____
- DIRECT RECORD _____ MEASURED _____

DATE OF SURVEY: April 15, 1986
 Ending: June 20, 1986
 NAME OF SURVEYOR: MERIDIAN SURVEYING
 4890 BUCKINGHAM WAY
 ANCHORAGE, AK 99503

STATE OF ALASKA
 DEPARTMENT OF NATURAL RESOURCES
 DIVISION OF MINING & GEOPHYSICAL SURVEYS
 ANCHORAGE, ALASKA

ALASKA STATE LAND SURVEY No. 85-339
 EAST AND WEST QUARTZ CREEK AND DRY CREEK UNITS
 LOCATED WITHIN UNSURVEYED SECTION 6, 1, 4 N., R. 2 W.,
 AND UNSURVEYED SECTION 1, T. 4 N., R. 3 W., S. 14 AND
 UNSURVEYED SECTION 36, T. 5 N., R. 3 W., S. 14 AND
 UNSURVEYED SECTION 30 AND 31, T. 5 N., R. 2 W., S. 14

DRAWN BY: DATE: APPROVAL RECORDED:
 12/14/87
 12/14/87
 12/14/87

SCALE: 1" = 400' FILE NO. 85-339

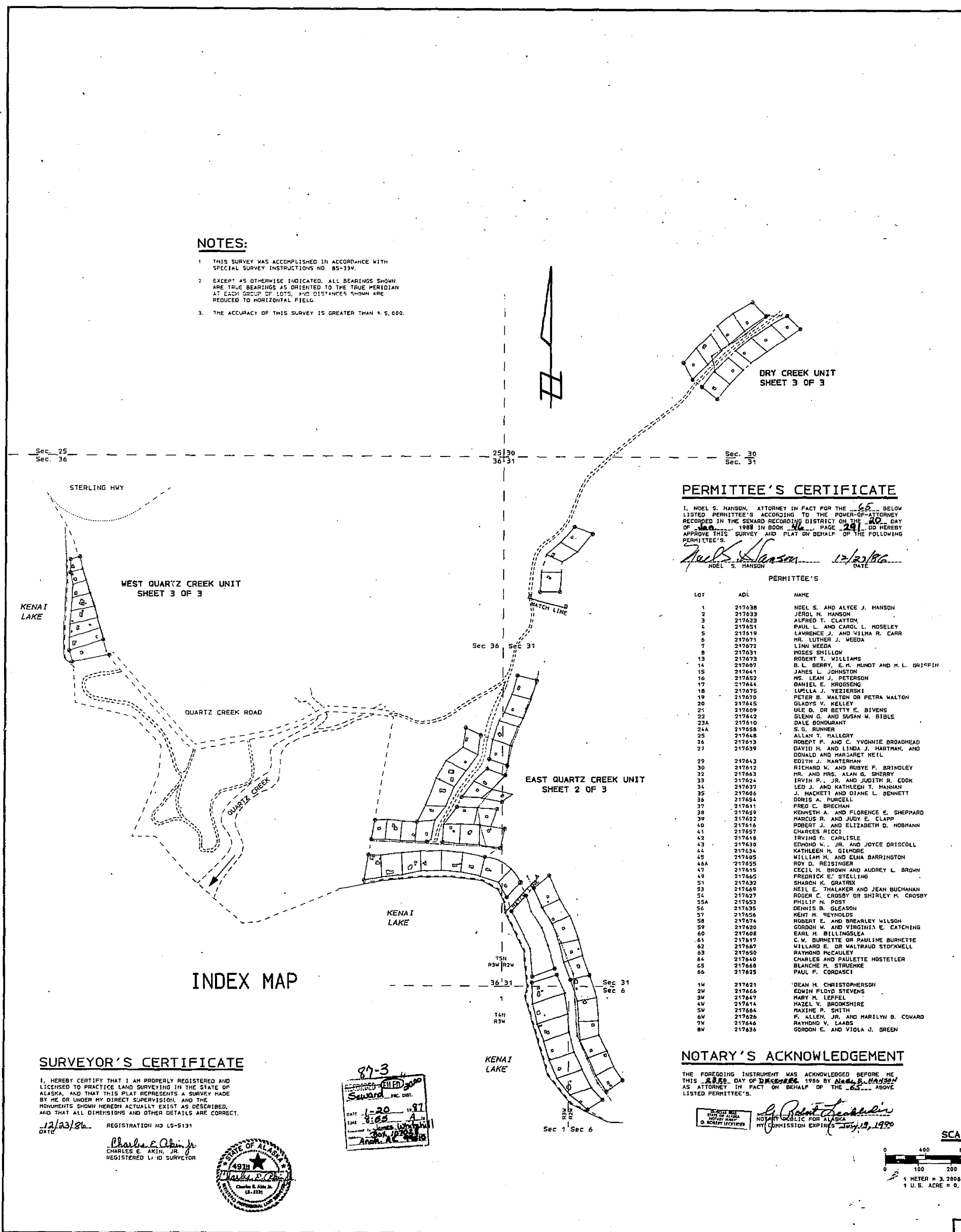

PERMITTEE'S CERTIFICATE

I, NOEL S. HANSON, ATTORNEY IN FACT FOR THE BELOW LISTED PERMITTEE'S ACCORDING TO THE POWER-OF-ATTORNEY RECORDED IN THE SEWARD RECORDING DISTRICT ON THE 30th DAY OF March, 1988 IN BOOK 46, PAGE 281 DO HEREBY APPROVE THIS SURVEY AND PLAT ON BEHALF OF THE FOLLOWING PERMITTEE'S:

Noel S. Hanson 12/23/86
 NOEL S. HANSON DATE

LOT	ADL	NAME
1	217638	NOEL S. AND ALYCE J. HANSON
2	217639	JEROLD N. HANSON
3	217623	ALFRED T. CLAYTON
4	217625	PAUL L. AND CAROL L. HOSELEY
5	217619	LAWRENCE J. AND VILMA R. CARR
6	217671	MR. LUTHER J. WEDGA
7	217672	LINN WEDGA
8	217673	ROSSES SHILLOW
13	217673	ROBERT T. WILLIAMS
14	217697	B. L. BERRY, E. K. HUNDT AND H. L. GRIFFIN
15	217641	JAMES L. JOHNSON
16	217652	MS. LEAH J. PETERSON
17	217644	DANIEL E. WOODRING
18	217675	LUPILLA J. YEZERSKI
19	217676	PETER B. WALTON OR PETRA WALTON
20	217645	GLADYS V. KELLEY
21	217609	ULE B. OR BETTY E. BIVENS
22	217642	GLEN D. AND SUSAN M. BIBLE
23A	217610	DALE BONDURANT
24	217608	S. G. BUNNER
25	217648	ALLAN T. HALLGOT
26	217613	ROBERT F. AND C. VIVIANE BROADHEAD
27	217639	DAVID H. AND LINDA J. HARTMAN, AND DONALD AND MARGARET WEL
29	217643	EDITH J. KARTERMAN
30	217613	RICHARD N. AND ROBYN P. BRINDLEY
32	217643	MR. AND MRS. ALAN G. SHERRY
33	217624	IRVIN P., JR. AND JUDITH R. COOK
34	217637	LEO J. AND KATHLEEN T. HANNAH
35	217668	J. HACKETT AND DIANE L. BENNETT
36	217664	DOISIE A. FURCELL
37	217611	FRED C. BRECHAN
38	217659	KENNETH A. AND FLORENCE E. SHEPPARD
39	217622	MARCUS R. AND JUDY E. CLAPP
40	217616	ROBERT J. AND ELIZABETH D. HOBHANN
41	217657	CHARLES RICCI
42	217648	IRVING F. CARLISLE
43	217636	EDMOND N., JR. AND JOYCE DRISCOLL
44	217634	KATHLEEN H. GIMHRE
45	217605	WILLIAM H. AND ELEAN BARRINGTON
46A	217655	ROY D. REISINGER
47	217645	CECIL H. BROWN AND AUDREY L. BROWN
49	217645	FREDRICK E. STELLING
51	217635	SHARON K. GRAYSON
53	217649	NEIL E. THALAKER AND JEAN BUCHANAN
54	217627	ROBERT C. CROSSBY OR SHIRLEY K. CROSSBY
55A	217623	PHILIP N. POST
56	217635	DEWITT B. GLEASON
57	217656	KEIT W. NEWHOLDS
58	217674	ROBERT E. AND WHEARLEY WILSON
59	217620	GODDON H. AND VIRGINIA E. CATCHING
60	217608	EARL H. BILLINGSLEA
61	217657	C. W. BURNETTE OR PAULINE BURNETTE
62	217647	WILLARD E. OR WALTRAUD STORFKNELL
63	217650	RAYMOND MACAULEY
64	217640	CHARLES AND PAULETTE HOSTETLER
65	217668	BLANCHE R. STRUBKER
66	217625	PAUL F. CONRACCI
14	217621	DEAN H. CHRISTOPHERSON
24	217666	EDWIN FLOYD STEVENS
34	217647	MARY K. LEFFEL
44	217614	HAZEL V. BROADSHIRE
54	217604	MAZIE P. SMITH
64	217626	P. ALLEN, JR. AND MARILYN B. COWARD
74	217648	RAYMOND W. LAARS
84	217634	GODDON E. AND VIOLA J. GREEN

NOTARY'S ACKNOWLEDGEMENT

THE FOREGOING INSTRUMENT WAS ACKNOWLEDGED BEFORE ME THIS 23rd DAY OF December, 1986 BY *Noel S. Hanson* AS ATTORNEY IN FACT ON BEHALF OF THE BELOW LISTED PERMITTEE'S:

Noel S. Hanson
 NOTARY PUBLIC FOR ALASKA
 MY COMMISSION EXPIRES July 19, 1992

SURVEYOR'S CERTIFICATE

I, HEREBY CERTIFY THAT I AM PROPERLY REGISTERED AND LICENSED TO PRACTICE LAND SURVEYING IN THE STATE OF ALASKA, AND THAT THIS PLAT REPRESENTS A SURVEY MADE BY ME OR UNDER MY DIRECT SUPERVISION, AND THE MONUMENTS SHOWN HEREON ACTUALLY EXIST AS DESCRIBED, AND THAT ALL DIMENSIONS AND OTHER DETAILS ARE CORRECT.

DATE: 12/23/86
 REGISTRATION NO. 15-5131
Charles E. Krin, Jr.
 REGISTERED LAND SURVEYOR

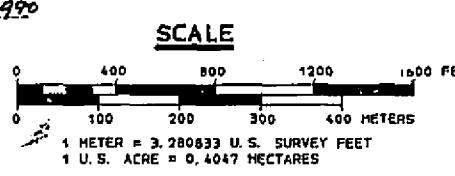
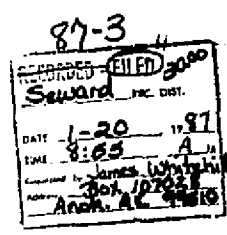

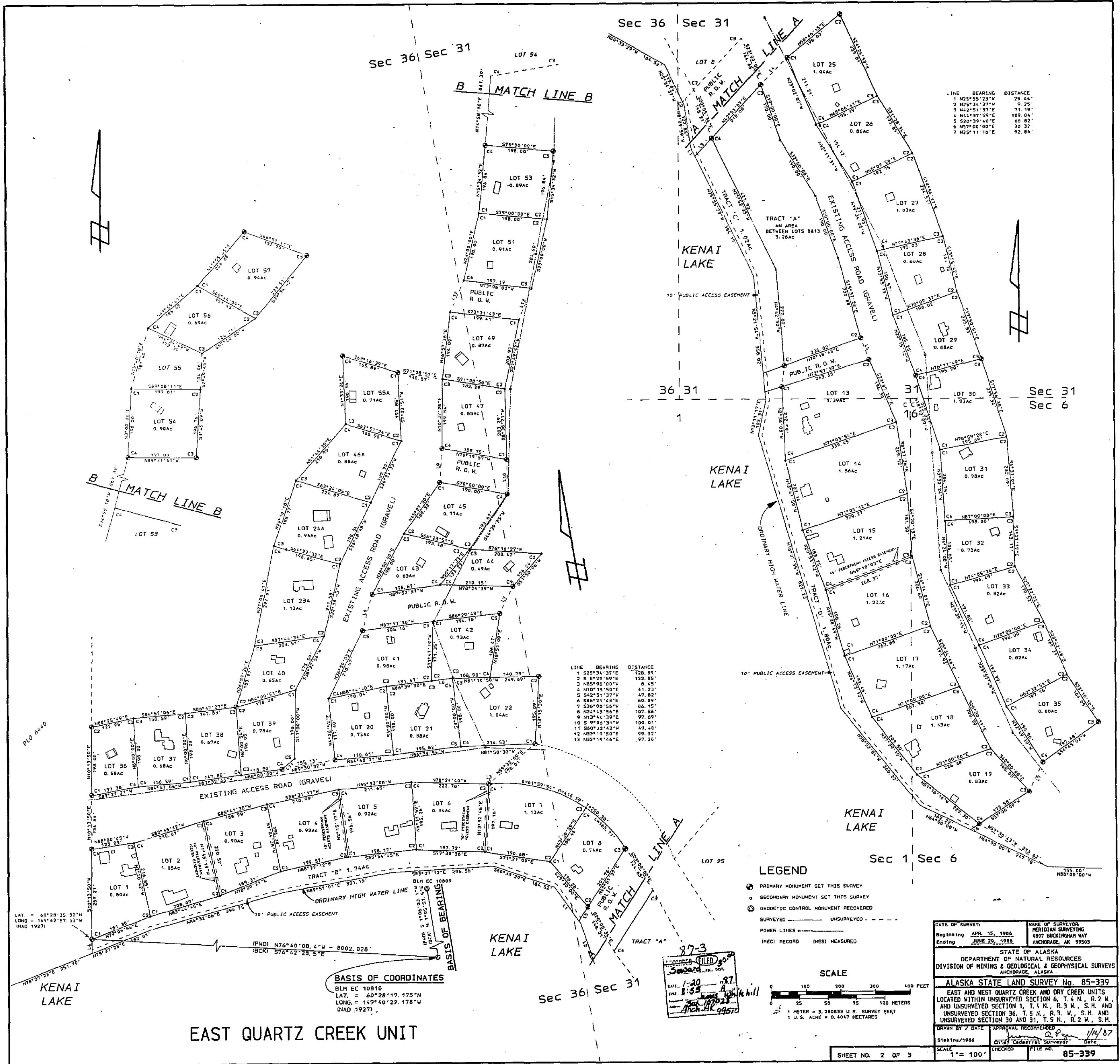

LINE BEARING DISTANCE

1	N25°55'22"W	78.44'
2	N25°34'37"W	9.25'
3	N42°51'37"E	74.18'
4	N44°37'59"E	109.04'
5	S50°59'48"E	86.82'
6	N57°00'00"E	30.37'
7	N25°11'10"E	42.80'

LINE BEARING DISTANCE

1	S25°34'37"E	178.89'
2	S 8°29'59"E	192.85'
3	N85°00'00"W	8.25'
4	N10°15'55"E	41.25'
5	S42°51'37"W	47.82'
6	S84°54'43"E	60.88'
7	S34°00'55"W	86.15'
8	N24°44'33"E	107.56'
9	N13°44'39"E	97.69'
10	S 0°54'34"W	100.01'
11	S80°12'43"W	47.48'
12	N83°14'58"E	92.23'
13	N25°11'44"E	47.28'

LAT = 60°25'35.32"W
LONG = 144°42'51.33"W
INAD 1927

BASIS OF COORDINATES
BLM EC 10810
LAT. = 60°26'17.775"N
LONG. = 147°40'22.178"W
INAD 1927

- LEGEND**
- PRIMARY MONUMENT SET THIS SURVEY
 - SECONDARY MONUMENT SET THIS SURVEY
 - ⊙ GEODETIC CONTROL MONUMENT RECOVERED
 - SURVEYED — UNSURVEYED —
 - POWER LINES —
 - (REC) RECORD (ME) MEASURED

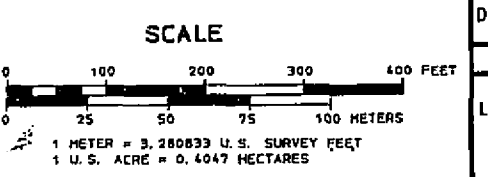

DATE OF SURVEY: Beginning <u>June 15, 1986</u> Ending <u>June 29, 1986</u>	NAME OF SURVEYOR: <u>Meridian Surveying</u> 1807 BUCKINGHAM WAY ANCHORAGE, AK 99503
STATE OF ALASKA DEPARTMENT OF NATURAL RESOURCES DIVISION OF MINING & GEOLOGICAL & GEOPHYSICAL SURVEYS ANCHORAGE, ALASKA	
ALASKA STATE LAND SURVEY No. 85-339	
EAST AND WEST QUARTZ CREEK AND DRY CREEK UNITS LOCATED WITHIN UNSURVEYED SECTION 6, T.4 N., R.2 W., AND UNSURVEYED SECTION 1, T.4 N., R.3 W., S.H. AND UNSURVEYED SECTION 26, T.5 N., R.3 W., S.H. AND UNSURVEYED SECTION 30 AND 31, T.5 N., R.2 W., S.H.	
DRAWN BY / DATE: Stark/1986	APPROVAL RECORDED: C.R. [Signature] 1/14/87 CITY ENGINEER SUPERVISOR
SCALE: 1" = 100'	CHECKED FILE NO.: 85-339

SHEET NO. 2 OF 3

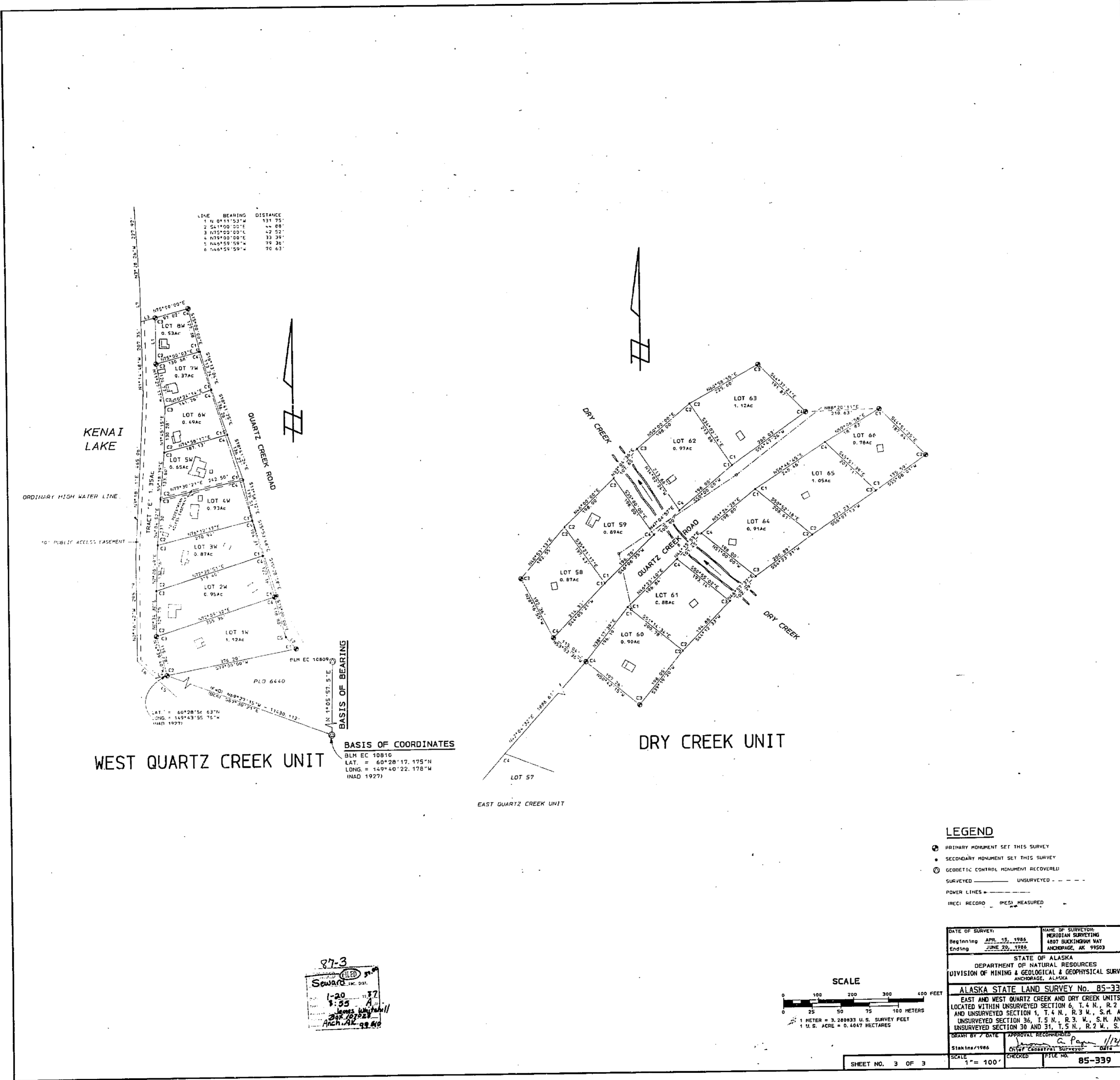

LINE	BEARING	DISTANCE
1	N 01°11'53"W	121.75
2	S 41°00'25"E	4.69
3	N 03°00'00"E	42.52
4	N 03°00'00"E	33.30
5	N 66°59'59"W	79.36
6	N 66°59'59"W	76.63

KENAI LAKE

ORDINARY HIGH WATER LINE
10' PUBLIC ACCESS EASEMENT

WEST QUARTZ CREEK UNIT

BASIS OF BEARING
PLM EC 10809
PLD 6440
LAT. = 60°28'51" 63"W
LONG. = 149°43'55" 15"W
(NAD 1927)

BASIS OF COORDINATES
BLM EC 10810
LAT. = 60°28'17" 15"W
LONG. = 149°40'22" 176"W
(NAD 1927)

DRY CREEK UNIT

EAST QUARTZ CREEK UNIT

LEGEND

- PRIMARY MONUMENT SET THIS SURVEY
- SECONDARY MONUMENT SET THIS SURVEY
- ⊙ GEODETIC CONTROL MONUMENT RECOVERED
- SURVEYED — UNSURVEYED —
- POWER LINES —
- REC'D RECORD — (P) MEASURED

DATE OF SURVEY: Beginning APR. 15, 1986 Ending JUNE 20, 1986
NAME OF SURVEYOR: MERIDIAN SURVEYING 487 BUCKINGHAM WAY ANCHORAGE, AK 99503

STATE OF ALASKA
DEPARTMENT OF NATURAL RESOURCES
DIVISION OF MINING & GEOLOGICAL & GEOPHYSICAL SURVEYS
ANCHORAGE, ALASKA

ALASKA STATE LAND SURVEY No. 85-339
EAST AND WEST QUARTZ CREEK AND DRY CREEK UNITS
LOCATED WITHIN UNSURVEYED SECTION 6, T. 4 N., R. 2 W.
AND UNSURVEYED SECTION 1, T. 4 N., R. 3 W., S. 4 AND
UNSURVEYED SECTION 36, T. 5 N., R. 3 W., S. 4 AND
UNSURVEYED SECTION 30 AND 31, T. 5 N., R. 2 W., S. 4

DRAWN BY / DATE: [Signature] 1/12/87
CHECKED BY / DATE: [Signature] 1/12/87
SCALE: 1" = 100'

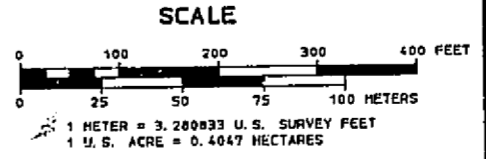

97-3
Seward
1:20
1:55
James
1/12/87