

CURVE DATA TABLE

NO.	DELTA	DEGREE	RADIUS	TANGENT	CHORD	CHORD BEARING
1	36°48'33"	08°11'00"	700.07	232.81	449.14	N84°11'24"W
4	81°44'22"	08°11'00"	700.07	672.56	1072.04	S70°32'42"E
5	89°18'50"	08°11'00"	700.07	483.97	848.91	S47°14'13"E
6	29°43'32"	08°11'00"	700.07	186.44	350.32	S02°02'16"W
7	101°11'00"	1°17'23"	500.05	730.02	370.36	S23°02'29"W
8	34°58'00"	08°11'00"	700.07	243.90	426.40	S70°47'02"E
43	90°00'00"	28°25'44"	2000	20.00	31.42	N/A
44	36°48'53"	08°33'04"	670.07	222.64	429.89	S84°00'00"E
46	67°18'35"	08°33'04"	670.07	446.11	787.07	N44°00'00"E
47	30°25'49"	08°33'04"	670.07	100.79	198.93	N87°53'16"E
48	30°25'49"	08°33'04"	670.07	100.79	198.93	S71°40'43"E
49	48°53'01"	08°33'04"	670.07	304.55	571.69	S37°01'14"E
50	04°59'23"	07°50'55"	730.07	31.81	63.56	S78°53'03"E
51	24°22'00"	07°50'55"	730.07	107.62	200.48	N80°04'19"W
52	07°14'02"	07°50'55"	730.07	47.23	94.23	N89°11'18"W
60	19°12'31"	07°50'55"	730.07	123.54	244.76	S80°23'17"E
61	19°12'31"	07°50'55"	730.07	123.54	244.76	S61°10'43"E
62	20°42'00"	12°11'26"	470.05	88.89	168.90	S61°52'16"E
63	10°24'59"	12°11'26"	470.05	474.05	782.21	N62°58'16"E
64	10°14'02"	08°33'04"	670.07	100.79	198.93	N07°00'00"E
69	31°56'06"	07°50'55"	730.07	141.48	279.50	N48°15'48"E
70	21°56'06"	07°50'55"	730.07	141.48	279.50	N65°11'56"E
71	07°56'00"	07°50'55"	730.07	141.48	279.50	N87°06'07"E
72	23°04'16"	07°50'55"	730.07	149.23	294.40	S70°00'29"E
73	23°04'16"	07°50'55"	730.07	149.23	294.40	S47°14'04"E
74	23°04'17"	07°50'55"	730.07	149.23	294.40	S24°07'48"E
75	09°25'30"	07°50'55"	730.07	59.97	119.94	S07°52'48"E
76	20°24'00"	07°50'55"	730.07	131.58	260.32	S07°02'00"W
77	10°14'02"	10°48'38"	530.05	124.41	248.82	S30°00'46"W
78	21°40'40"	10°48'38"	530.05	124.41	248.82	S27°02'28"W
79	34°49'39"	10°48'38"	530.05	176.47	340.70	S89°10'00"W
80	20°42'03"	10°48'38"	530.05	56.81	113.61	N61°55'14"W
81	34°15'00"	08°33'04"	670.07	233.45	449.28	N70°46'54"W

Plat 81-116  
 Survey  
 DATE: 11-26-18  
 Requested by: ALDOR  
 200 W. WILKINSON ST.  
 ANCHORAGE, AK 99502

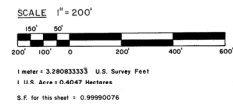
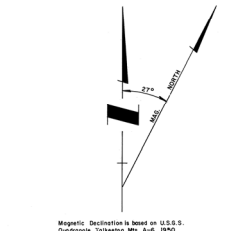

DATE OF SURVEY November 24, 1980	NAME OF SURVEYOR ROMANOFF & ASSOCIATE, INC. 1000 W. International Airport Rd. Anchorage, Alaska 99502
STATE OF ALASKA DEPARTMENT OF NATURAL RESOURCES DIVISION OF TECHNICAL SERVICES ANCHORAGE, ALASKA	ALASKA STATE LAND SURVEY NO. 80-176 BALD MOUNTAIN SUBDIVISION LOCATED WITHIN SUPERVISED BY: ALDOR SECTION 3, RANGE 5, WEST, BEAVER MEADOWS, ALASKA L.A.D.S. NO. 1629-82-2-3
DRAWN BY: M.P.R., G.S.	APPROVAL / RECOMMENDATION C. K. M. [Signature] DATE: DEC 29, 1980 SCALE: 1"=200'
FILE NO. 80-176	

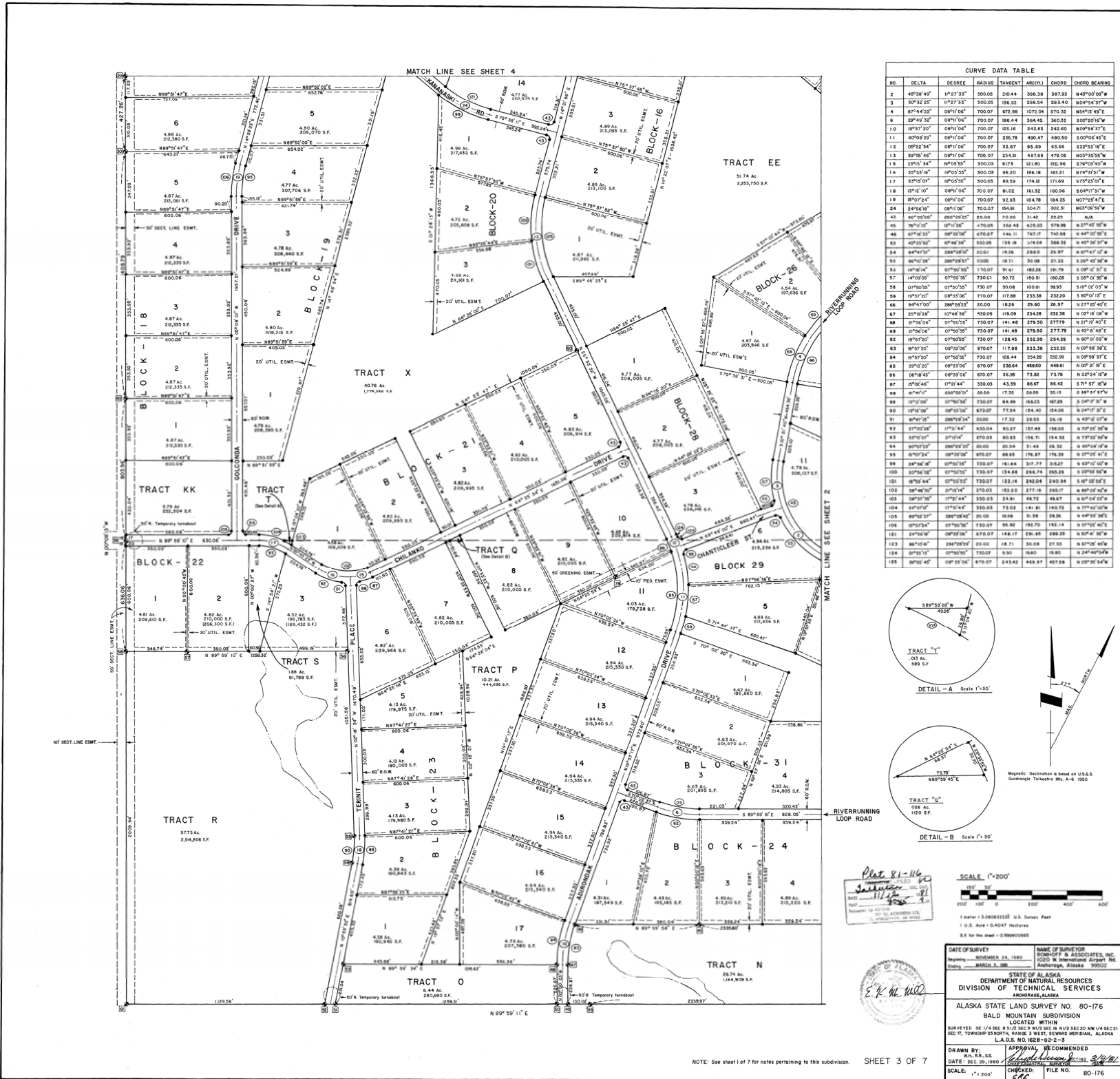

MATCH LINE SEE SHEET 4

MATCH LINE SEE SHEET 2

NO.	DELTA	DEGREE	CHORD	TANGENT	ARC/L	CHORD	CHORD BEARING
1	89°56'45"	1°17'23"	500.05	200.04	396.54	397.93	N 47°00'00" W
2	30°32'25"	1°17'23"	500.05	196.52	286.54	283.40	N 04°54'33" E
3	81°44'22"	08°18'00"	700.07	472.98	1072.04	870.32	N 54°15'48" E
4	29°43'32"	08°18'00"	700.07	186.44	364.42	360.32	S 02°20'16" W
10	18°57'20"	08°18'00"	700.07	125.16	243.83	242.40	N 09°28'37" E
11	14°04'24"	08°18'00"	700.07	235.78	460.47	460.30	S 00°56'47" E
12	08°22'34"	08°18'00"	700.07	32.87	65.69	65.66	S 22°52'18" E
13	39°29'46"	08°18'00"	700.07	254.31	497.88	478.06	N 05°15'55" W
14	23°15'34"	08°18'00"	700.07	61.75	121.80	120.94	S 78°05'40" W
15	32°25'16"	1°00'00"	300.03	96.20	186.18	183.51	N 74°29'30" W
17	32°25'16"	08°18'00"	700.07	99.59	179.82	179.68	S 27°25'00" W
18	18°12'10"	08°18'00"	700.07	81.02	161.32	160.96	S 04°17'31" W
19	18°12'24"	08°18'00"	700.07	92.93	184.78	184.25	N 07°15'47" E
24	24°56'18"	08°18'00"	700.07	154.81	304.71	302.31	N 03°09'50" W
45	90°00'00"	08°18'00"	200.00	00.00	00.00	00.00	N/A
46	38°15'00"	08°18'00"	470.28	300.48	625.93	578.98	N 87°45'00" W
48	65°18'35"	08°18'00"	670.27	446.11	787.17	740.48	N 48°10'00" E
49	40°25'38"	08°18'00"	630.58	195.19	1246.04	366.32	N 45°36'30" E
54	84°47'38"	288°28'00"	200.01	18.26	298.80	29.97	N 87°47'00" W
55	84°47'38"	288°28'00"	200.01	18.71	30.08	27.33	S 28°45'30" W
56	84°47'38"	07°50'00"	730.07	91.41	183.36	179.79	S 08°10'37" E
57	14°08'59"	07°50'00"	730.07	90.72	180.91	180.05	S 08°10'30" W
60	07°50'55"	07°50'00"	730.07	50.08	100.01	99.93	S 18°10'00" W
69	18°57'20"	08°18'00"	700.07	117.88	233.38	232.20	S 8°00'13" E
66	18°57'20"	288°28'00"	200.01	18.26	29.80	26.97	N 27°25'00" E
67	12°17'16"	07°50'00"	730.07	91.41	183.36	179.79	S 08°10'37" E
68	31°54'06"	07°50'00"	730.07	141.48	279.50	277.79	N 27°19'40" E
69	21°56'06"	07°50'00"	730.07	141.48	279.50	277.79	N 43°10'48" E
82	18°57'20"	07°50'00"	730.07	128.45	252.93	254.28	N 8°00'00" W
83	18°57'20"	08°18'00"	700.07	117.88	233.38	232.20	S 08°10'13" E
84	07°50'55"	07°50'00"	730.07	128.44	254.98	252.96	S 08°10'37" E
85	31°52'20"	08°18'00"	670.07	238.64	458.50	449.61	N 02°07'00" E
86	08°18'45"	08°18'00"	670.07	35.95	73.82	73.78	N 52°24'00" W
87	18°10'46"	17°21'44"	330.03	43.59	86.67	86.42	S 77°57'18" W
88	18°10'46"	08°18'00"	670.07	17.32	35.56	35.18	S 28°24'18" W
89	18°10'46"	07°50'00"	730.07	84.48	168.93	168.29	S 08°10'37" E
90	18°10'46"	08°18'00"	670.07	77.54	154.40	154.06	N 04°17'31" E
91	18°10'46"	288°28'00"	200.01	17.32	28.55	28.19	N 49°16'00" W
92	27°25'16"	17°21'44"	430.04	80.27	157.49	156.00	N 70°29'30" W
93	18°10'46"	27°25'16"	470.03	80.63	156.71	154.52	S 17°22'00" W
94	18°10'46"	288°28'00"	200.01	30.04	31.44	28.32	N 87°45'00" W
95	18°10'46"	08°18'00"	670.07	88.95	176.97	174.33	S 07°25'47" E
96	24°56'18"	08°18'00"	730.07	161.44	317.77	316.87	N 63°10'00" W
100	20°56'06"	07°50'00"	730.07	134.88	268.74	268.26	S 08°10'37" E
102	18°10'46"	07°50'00"	730.07	128.44	254.98	252.96	S 08°10'37" E
103	18°10'46"	17°21'44"	330.03	24.91	49.72	49.67	N 87°45'00" W
104	18°10'46"	17°21'44"	330.03	25.05	49.81	49.73	N 77°42'00" W
105	18°10'46"	288°28'00"	200.01	19.36	31.38	28.26	N 44°59'30" E
106	18°10'46"	07°50'00"	730.07	84.39	167.70	162.41	S 07°25'47" E
107	18°10'46"	08°18'00"	670.07	143.77	286.48	283.35	S 09°40'00" W
123	18°10'46"	288°28'00"	200.01	18.71	30.08	27.33	N 87°45'00" W
124	08°18'45"	08°18'00"	730.07	93.00	186.00	186.00	N 24°49'24" W
125	08°18'45"	08°18'00"	670.07	243.42	486.87	473.58	N 05°30'54" W

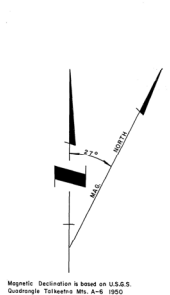
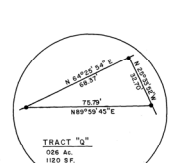
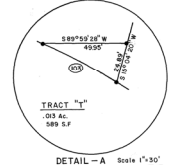

Plot 81-116  
 Surveyed  
 8/1/81  
 8/1/81  
 8/1/81

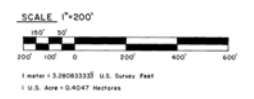

DATE OF SURVEY: NOVEMBER 24, 1980  
 NAME OF SURVEYOR: SCHMIDT & ASSOCIATES, INC.  
 DIVISION OF TECHNICAL SERVICES  
 ALASKA STATE LAND SURVEY NO. 80-176  
 BALD MOUNTAIN SUBDIVISION  
 LOCATED WITHIN: SE 1/4 SEC 8 T102N R102E W1/2 SEC 20 NW 1/4 SEC 21  
 SEC 17, TOWNSHIP 25 NORTH, RANGE 3 WEST, SEWARD MERIDIAN, ALASKA  
 U.S.G.S. NO. H8B-62-2-3  
 DRAWN BY: M. R. G. S.  
 DATE: DEC 29, 1980  
 SCALE: 1" = 200'  
 APPROVAL: [Signature]  
 RECOMMENDED: [Signature]  
 CHECKED: FILE NO. 80-176

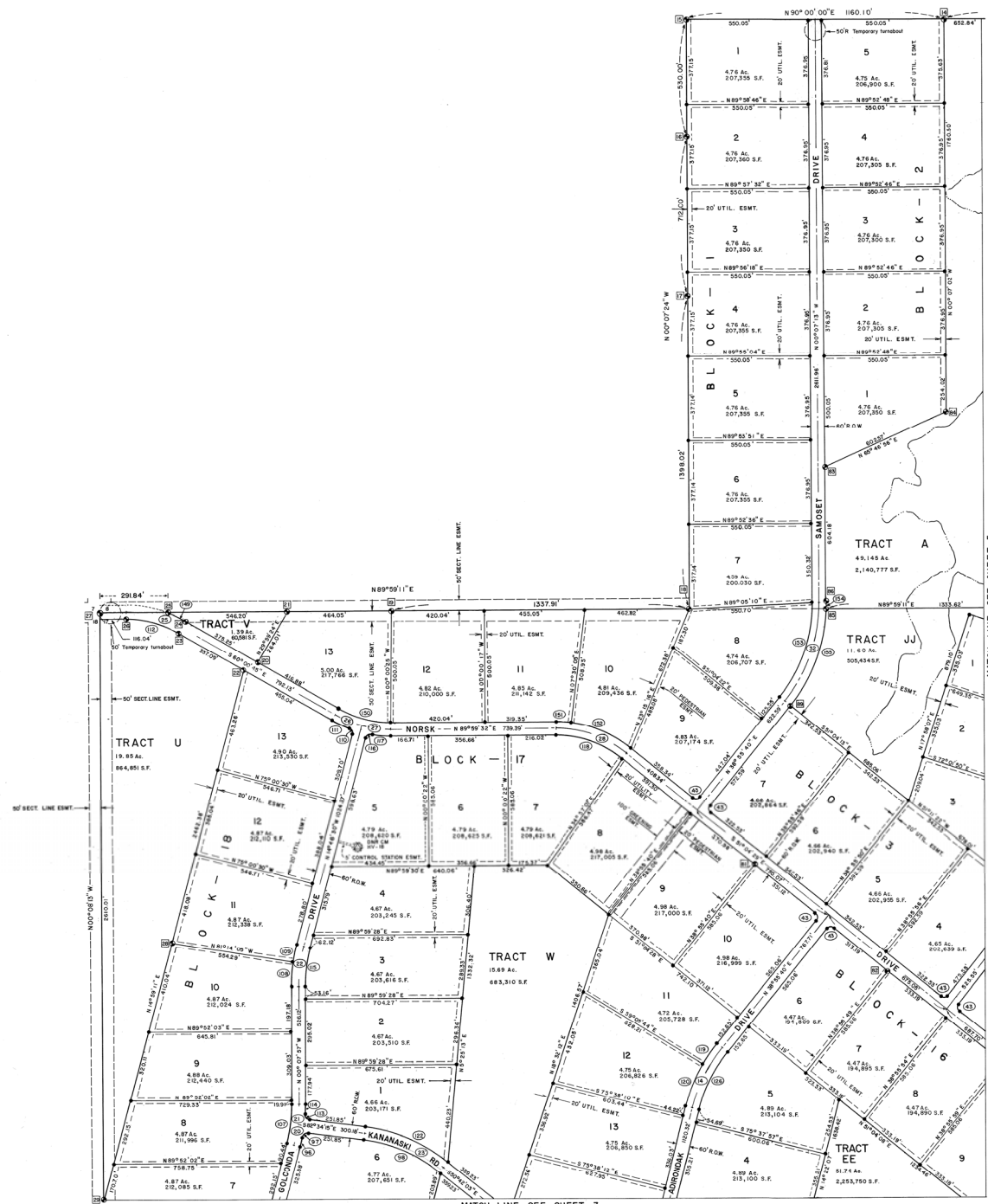

CURVE DATA TABLE									
NO.	DELTA	DEGREE	RADIUS	TANGENT	ARC(L)	CHORD	CHORD BEARING		
14	24°23'37"	08°11'06"	700.07	102.39	300.09	297.60	N89°28'57"E		
15	07°23'42"	08°11'06"	700.07	46.26	92.40	92.32	N81°07'30"E		
21	07°23'42"	08°11'06"	700.07	46.26	92.39	92.32	S00°58'52"W		
22	15°07'24"	08°11'06"	700.07	99.86	184.78	184.25	N07°05'45"E		
23	3°52'02"	08°11'06"	700.07	199.86	389.37	384.37	S66°38'04"E		
25	30°00'00"	11°27'33"	500.00	93.99	248.83	258.84	S71°04'48"E		
26	15°00'00"	11°27'33"	500.00	65.83	130.91	130.54	N87°30'29"W		
27	15°00'00"	11°27'33"	500.00	65.83	130.91	130.54	N82°30'47"W		
28	38°55'39"	11°27'33"	500.00	176.72	359.74	353.24	S70°32'52"E		
32	39°03'03"	08°11'06"	700.07	248.26	477.14	462.96	S19°24'18"W		
43	90°00'00"	288°29'30"	20.00	20.00	31.42	28.89	N/A		
86	03°44'20"	07°50'55"	730.07	23.83	47.64	47.64	N19°07'04"E		
97	88°10'47"	288°29'30"	20.00	18.71	30.09	27.33	N54°20'25"E		
98	3°52'02"	08°13'06"	670.07	99.30	372.68	367.90	N66°38'02"W		
107	15°07'24"	08°13'06"	670.07	88.95	176.67	176.35	N07°25'45"E		
108	09°53'52"	07°50'55"	730.07	56.80	113.28	113.26	N04°48'50"E		
109	08°13'02"	07°50'55"	730.07	39.70	79.33	79.29	N18°52'47"E		
110	84°47'02"	288°29'30"	20.00	18.26	29.60	26.97	N37°23'58"W		
111	08°47'03"	10°48'38"	530.05	45.37	90.51	90.40	N64°53'59"W		
112	30°00'00"	11°11'26"	470.05	92.95	246.12	243.31	N79°04'44"W		
113	80°19'30"	288°29'30"	20.00	18.71	30.08	27.33	N39°28'50"W		
114	03°44'21"	07°50'55"	730.07	23.83	47.64	47.64	N19°07'04"E		
115	15°07'24"	08°13'06"	670.07	88.95	176.67	176.30	N07°25'47"E		
116	84°47'07"	288°29'30"	20.00	18.26	29.60	26.97	N37°23'07"E		
117	09°47'02"	10°48'38"	530.05	45.37	90.51	90.40	N64°53'59"W		
118	38°55'39"	11°11'26"	470.05	161.12	319.38	313.25	S70°32'52"E		
119	08°10'14"	10°48'38"	530.05	41.88	102.20	102.22	N34°50'03"E		
120	18°32'32"	07°50'55"	730.07	106.81	210.78	211.02	N22°28'10"E		
121	37°58'02"	10°48'38"	530.05	149.11	290.70	287.07	S66°47'17"E		
126	24°33'37"	08°13'06"	670.07	145.85	287.23	285.04	N28°38'57"E		
149	10°37'48"	10°48'38"	530.05	49.31	98.24	98.20	N65°19'36"W		
150	30°00'00"	11°11'26"	470.05	129.95	246.12	243.31	S79°04'48"W		
151	07°53'05"	10°48'38"	530.05	34.76	69.57	69.42	S89°15'02"E		
152	37°25'24"	10°48'38"	530.05	149.11	290.70	287.07	S66°47'17"E		
153	39°03'03"	08°13'06"	670.07	237.62	466.69	447.91	N19°24'15"E		
154	09°19'37"	07°50'55"	730.07	14.07	28.13	28.13	S00°58'57"W		
155	38°50'55"	07°50'55"	730.07	243.17	469.46	461.41	N20°30'30"E		

Plot 81-116  
 Subdivision  
 9-4-83  
 Requested by ASLSP  
 200 N. HODGKINS LITE  
 ANCHORAGE, ALASKA 99502

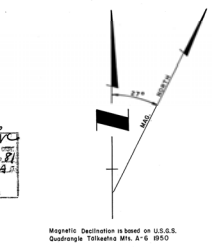

SCALE 1" = 200'  
 0 200 400 600  
 Feet  
 1 U.S. Acre = 10,464.7 Hectares  
 S.F. for this sheet = 0.99990058

DATE OF SURVEY NOVEMBER 24, 1980  
 NAME OF SURVEYOR BOMHOFF & ASSOCIATES, INC.  
 1022 W. International Airport Rd.  
 Anchorage, Alaska 99502

STATE OF ALASKA  
 DEPARTMENT OF NATURAL RESOURCES  
 DIVISION OF TECHNICAL SERVICES  
 ANCHORAGE, ALASKA

ALASKA STATE LAND SURVEY NO. 80-176  
 BALD MOUNTAIN SUBDIVISION  
 LOCATED WITHIN  
 SURVEYED SE 1/4 SEC 8 S1/2 R6G W1/2 SEC 16 N1/2 SEC 20E (A SEC. 2)  
 SEC. 15, TOWNSHIP 25 NORTH RANGE 3 WEST, SERRANO MERIDIAN, ALASKA  
 L.A.S. NO. 1628-82-2-3

DRAWN BY: m.w.j. DATE: 12/1/80  
 CHECKED BY: J.P. DATE: 12/1/80  
 SCALE: 1" = 200' FILE NO. 80-176

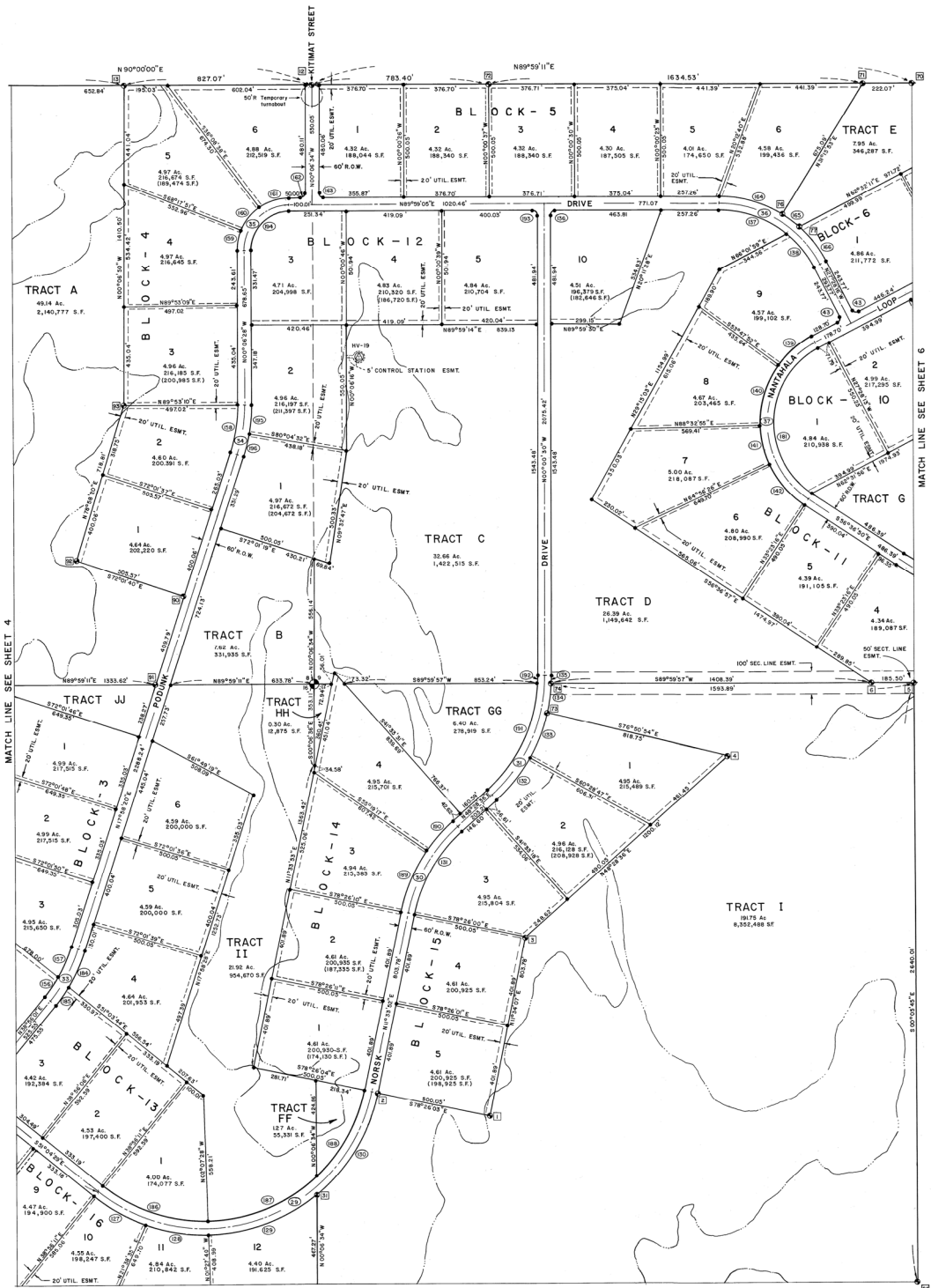

CURVE DATA TABLE									
NO.	DELTA	DEGREE	RADIUS	TANGENT	ARC(L)	CHORD	CHORD BEARING		
29	117°22'56"	07°38'22"	750.07	133.09	156.61	128.66	S70°13'15"W		
30	169°07'52"	08°01'06"	700.07	233.40	450.58	442.84	N30°00'17"E		
31	48°27'52"	08°11'06"	700.07	315.10	592.16	574.87	S24°02'51"W		
32	20°27'48"	08°11'06"	700.07	109.58	256.14	254.72	S89°23'12"W		
34	181°05'44"	08°01'06"	700.07	10.43	221.00	220.98	S09°23'57"W		
35	50°20'22"	18°58'53"	2000.00	200.19	314.96	286.99	N44°45'54"E		
36	68°23'02"	18°27'33"	5000.05	303.74	545.92	519.21	S58°43'48"E		
37	118°08'24"	14°19'26"	4000.04	681.03	831.83	899.87	N02°57'33"E		
43	90°00'00"	188°28'41"	20.00	20.00	31.45	26.29	N/A		
44	171°17'30"	07°22'44"	780.08	18.43	235.44	234.27	S05°42'40"E		
128	23°00'00"	07°20'44"	780.08	158.46	335.45	314.58	S79°54'35"E		
129	37°41'30"	07°20'44"	780.08	248.26	513.17	503.97	N69°14'35"E		
130	39°17'07"	07°20'44"	780.08	278.43	534.86	524.45	N37°12'31"E		
131	34°28'25"	08°23'04"	670.07	235.40	431.27	425.86	N30°00'18"E		
132	18°38'28"	07°20'44"	750.07	121.88	241.15	240.06	N34°28'57"E		
133	149°12'06"	07°20'44"	750.07	105.10	228.58	227.87	N22°50'02"E		
134	107°27'27"	07°20'44"	750.07	66.81	133.23	133.07	N07°55'22"E		
135	08°48'44"	07°20'44"	750.07	17.28	34.96	34.56	N04°20'15"E		
136	90°00'00"	288°28'28"	20.00	20.00	31.42	28.29	N44°45'54"E		
137	44°28'35"	12°11'28"	470.05	165.32	344.37	336.73	S89°01'02"E		
138	202°34'54"	18°16'26"	470.05	85.32	169.80	167.90	S37°42'20"E		
139	54°18'35"	13°19'29"	430.04	100.97	187.58	185.86	S44°23'48"W		
140	31°28'19"	13°19'29"	430.04	146.62	282.61	277.55	S17°23'33"W		
141	23°28'19"	13°19'29"	430.04	89.86	177.17	175.92	S13°15'18"W		
142	21°33'20"	13°19'29"	430.04	101.31	236.84	235.86	S40°00'00"E		
156	08°18'30"	08°18'30"	670.07	48.78	97.39	97.20	N38°46'18"E		
157	18°38'08"	08°18'30"	670.07	74.19	147.78	147.48	N24°17'23"E		
158	118°05'14"	08°18'30"	670.07	104.65	211.53	210.65	N08°55'56"E		
159	21°40'49"	24°54'40"	230.02	44.36	87.65	87.12	N10°48'47"E		
160	32°12'19"	24°54'40"	230.02	64.34	129.16	127.47	N37°42'54"E		
161	23°01'52"	14°42'40"	230.02	74.85	144.72	142.25	N30°23'07"E		
162	50°00'00"	288°28'28"	20.00	20.00	31.42	28.29	N44°45'54"E		
163	50°04'19"	288°28'28"	20.00	20.03	31.44	28.33	N45°04'23"E		
164	31°16'07"	10°48'38"	330.05	148.34	289.27	285.70	S74°22'16"E		
165	10°42'58"	10°48'38"	330.05	49.87	99.06	98.91	S18°22'52"E		
166	107°54'26"	10°48'38"	330.05	96.20	190.33	189.31	S37°44'25"E		
181	118°08'22"	10°29'02"	370.04	629.96	769.45	638.13	S02°27'18"W		
184	13°19'29"	07°20'44"	750.07	85.28	169.40	169.78	S24°38'05"E		
185	07°38'20"	07°20'44"	750.07	48.74	97.34	97.26	N38°06'58"E		
186	40°23'59"	07°20'44"	750.07	244.93	507.73	497.19	S71°15'49"E		
187	149°04'42"	07°20'44"	750.07	274.10	533.81	522.24	N10°14'57"E		
188	28°17'18"	07°20'44"	750.07	229.09	444.40	434.43	N39°07'40"E		
189	23°06'59"	07°20'44"	750.07	149.44	292.53	294.53	N23°07'25"E		
190	13°45'44"	07°20'44"	750.07	88.10	175.34	174.94	N41°33'46"E		
191	45°20'56"	08°23'04"	670.07	281.03	332.23	318.55	N25°42'24"E		
192	60°57'16"	08°23'04"	670.07	171.28	344.55	343.5	N10°27'29"E		
193	30°00'00"	288°28'28"	20.00	20.00	31.42	28.29	N44°45'54"E		
194	90°02'23"	33°43'12"	175.02	170.13	287.18	240.52	S44°30'54"W		
195	10°20'08"	07°20'44"	750.07	64.10	127.87	127.71	S10°54'24"W		
196	08°00'06"	07°20'44"	750.07	51.38	102.60	102.01	S19°57'02"W		

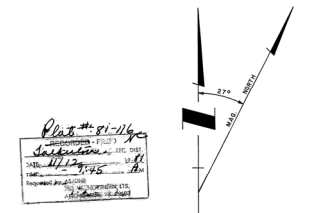

Magnetic Declination is based on U.S.S.  
 Geodetic Tolerance 1/4" = 1:61,800

SCALE 1" = 200'

1 meter = 3.28083333 U.S. Survey Feet  
 U.S. Acre = 0.4047 Hectares  
 S.F. for this sheet = 0.99990077

DATE OF SURVEY Beginning NOVEMBER 24, 1980 Ending MARCH 3, 1981	NAME OF SURVEYOR BOMHOFF & ASSOCIATES, INC. 1020 W. International Airport Rd. Anchorage, Alaska 99502
STATE OF ALASKA DEPARTMENT OF NATURAL RESOURCES DIVISION OF TECHNICAL SERVICES ANCHORAGE, ALASKA	
ALASKA STATE LAND SURVEY NO. 80-176 BALD MOUNTAIN SUBDIVISION LOCATED WITHIN SURVEYED SE 1/4 SEC 8, T17S R12E SEC 14, T17S R12E SEC 15, T17S R12E SEC 16, T17S R12E SEC 17, T17S R12E SEC 18, T17S R12E SEC 19, T17S R12E SEC 20, T17S R12E SEC 21, T17S R12E SEC 22, T17S R12E SEC 23, T17S R12E SEC 24, T17S R12E SEC 25, T17S R12E SEC 26, T17S R12E SEC 27, T17S R12E SEC 28, T17S R12E SEC 29, T17S R12E SEC 30, T17S R12E SEC 31, T17S R12E SEC 32, T17S R12E SEC 33, T17S R12E SEC 34, T17S R12E SEC 35, T17S R12E SEC 36, T17S R12E SEC 37, T17S R12E SEC 38, T17S R12E SEC 39, T17S R12E SEC 40, T17S R12E SEC 41, T17S R12E SEC 42, T17S R12E SEC 43, T17S R12E SEC 44, T17S R12E SEC 45, T17S R12E SEC 46, T17S R12E SEC 47, T17S R12E SEC 48, T17S R12E SEC 49, T17S R12E SEC 50, T17S R12E SEC 51, T17S R12E SEC 52, T17S R12E SEC 53, T17S R12E SEC 54, T17S R12E SEC 55, T17S R12E SEC 56, T17S R12E SEC 57, T17S R12E SEC 58, T17S R12E SEC 59, T17S R12E SEC 60, T17S R12E SEC 61, T17S R12E SEC 62, T17S R12E SEC 63, T17S R12E SEC 64, T17S R12E SEC 65, T17S R12E SEC 66, T17S R12E SEC 67, T17S R12E SEC 68, T17S R12E SEC 69, T17S R12E SEC 70, T17S R12E SEC 71, T17S R12E SEC 72, T17S R12E SEC 73, T17S R12E SEC 74, T17S R12E SEC 75, T17S R12E SEC 76, T17S R12E SEC 77, T17S R12E SEC 78, T17S R12E SEC 79, T17S R12E SEC 80, T17S R12E SEC 81, T17S R12E SEC 82, T17S R12E SEC 83, T17S R12E SEC 84, T17S R12E SEC 85, T17S R12E SEC 86, T17S R12E SEC 87, T17S R12E SEC 88, T17S R12E SEC 89, T17S R12E SEC 90, T17S R12E SEC 91, T17S R12E SEC 92, T17S R12E SEC 93, T17S R12E SEC 94, T17S R12E SEC 95, T17S R12E SEC 96, T17S R12E SEC 97, T17S R12E SEC 98, T17S R12E SEC 99, T17S R12E SEC 100, T17S R12E SEC 101, T17S R12E SEC 102, T17S R12E SEC 103, T17S R12E SEC 104, T17S R12E SEC 105, T17S R12E SEC 106, T17S R12E SEC 107, T17S R12E SEC 108, T17S R12E SEC 109, T17S R12E SEC 110, T17S R12E SEC 111, T17S R12E SEC 112, T17S R12E SEC 113, T17S R12E SEC 114, T17S R12E SEC 115, T17S R12E SEC 116, T17S R12E SEC 117, T17S R12E SEC 118, T17S R12E SEC 119, T17S R12E SEC 120, T17S R12E SEC 121, T17S R12E SEC 122, T17S R12E SEC 123, T17S R12E SEC 124, T17S R12E SEC 125, T17S R12E SEC 126, T17S R12E SEC 127, T17S R12E SEC 128, T17S R12E SEC 129, T17S R12E SEC 130, T17S R12E SEC 131, T17S R12E SEC 132, T17S R12E SEC 133, T17S R12E SEC 134, T17S R12E SEC 135, T17S R12E SEC 136, T17S R12E SEC 137, T17S R12E SEC 138, T17S R12E SEC 139, T17S R12E SEC 140, T17S R12E SEC 141, T17S R12E SEC 142, T17S R12E SEC 143, T17S R12E SEC 144, T17S R12E SEC 145, T17S R12E SEC 146, T17S R12E SEC 147, T17S R12E SEC 148, T17S R12E SEC 149, T17S R12E SEC 150, T17S R12E SEC 151, T17S R12E SEC 152, T17S R12E SEC 153, T17S R12E SEC 154, T17S R12E SEC 155, T17S R12E SEC 156, T17S R12E SEC 157, T17S R12E SEC 158, T17S R12E SEC 159, T17S R12E SEC 160, T17S R12E SEC 161, T17S R12E SEC 162, T17S R12E SEC 163, T17S R12E SEC 164, T17S R12E SEC 165, T17S R12E SEC 166, T17S R12E SEC 167, T17S R12E SEC 168, T17S R12E SEC 169, T17S R12E SEC 170, T17S R12E SEC 171, T17S R12E SEC 172, T17S R12E SEC 173, T17S R12E SEC 174, T17S R12E SEC 175, T17S R12E SEC 176, T17S R12E SEC 177, T17S R12E SEC 178, T17S R12E SEC 179, T17S R12E SEC 180, T17S R12E SEC 181, T17S R12E SEC 182, T17S R12E SEC 183, T17S R12E SEC 184, T17S R12E SEC 185, T17S R12E SEC 186, T17S R12E SEC 187, T17S R12E SEC 188, T17S R12E SEC 189, T17S R12E SEC 190, T17S R12E SEC 191, T17S R12E SEC 192, T17S R12E SEC 193, T17S R12E SEC 194, T17S R12E SEC 195, T17S R12E SEC 196, T17S R12E SEC 197, T17S R12E SEC 198, T17S R12E SEC 199, T17S R12E SEC 200, T17S R12E SEC 201, T17S R12E SEC 202, T17S R12E SEC 203, T17S R12E SEC 204, T17S R12E SEC 205, T17S R12E SEC 206, T17S R12E SEC 207, T17S R12E SEC 208, T17S R12E SEC 209, T17S R12E SEC 210, T17S R12E SEC 211, T17S R12E SEC 212, T17S R12E SEC 213, T17S R12E SEC 214, T17S R12E SEC 215, T17S R12E SEC 216, T17S R12E SEC 217, T17S R12E SEC 218, T17S R12E SEC 219, T17S R12E SEC 220, T17S R12E SEC 221, T17S R12E SEC 222, T17S R12E SEC 223, T17S R12E SEC 224, T17S R12E SEC 225, T17S R12E SEC 226, T17S R12E SEC 227, T17S R12E SEC 228, T17S R12E SEC 229, T17S R12E SEC 230, T17S R12E SEC 231, T17S R12E SEC 232, T17S R12E SEC 233, T17S R12E SEC 234, T17S R12E SEC 235, T17S R12E SEC 236, T17S R12E SEC 237, T17S R12E SEC 238, T17S R12E SEC 239, T17S R12E SEC 240, T17S R12E SEC 241, T17S R12E SEC 242, T17S R12E SEC 243, T17S R12E SEC 244, T17S R12E SEC 245, T17S R12E SEC 246, T17S R12E SEC 247, T17S R12E SEC 248, T17S R12E SEC 249, T17S R12E SEC 250, T17S R12E SEC 251, T17S R12E SEC 252, T17S R12E SEC 253, T17S R12E SEC 254, T17S R12E SEC 255, T17S R12E SEC 256, T17S R12E SEC 257, T17S R12E SEC 258, T17S R12E SEC 259, T17S R12E SEC 260, T17S R12E SEC 261, T17S R12E SEC 262, T17S R12E SEC 263, T17S R12E SEC 264, T17S R12E SEC 265, T17S R12E SEC 266, T17S R12E SEC 267, T17S R12E SEC 268, T17S R12E SEC 269, T17S R12E SEC 270, T17S R12E SEC 271, T17S R12E SEC 272, T17S R12E SEC 273, T17S R12E SEC 274, T17S R12E SEC 275, T17S R12E SEC 276, T17S R12E SEC 277, T17S R12E SEC 278, T17S R12E SEC 279, T17S R12E SEC 280, T17S R12E SEC 281, T17S R12E SEC 282, T17S R12E SEC 283, T17S R12E SEC 284, T17S R12E SEC 285, T17S R12E SEC 286, T17S R12E SEC 287, T17S R12E SEC 288, T17S R12E SEC 289, T17S R12E SEC 290, T17S R12E SEC 291, T17S R12E SEC 292, T17S R12E SEC 293, T17S R12E SEC 294, T17S R12E SEC 295, T17S R12E SEC 296, T17S R12E SEC 297, T17S R12E SEC 298, T17S R12E SEC 299, T17S R12E SEC 300, T17S R12E SEC 301, T17S R12E SEC 302, T17S R12E SEC 303, T17S R12E SEC 304, T17S R12E SEC 305, T17S R12E SEC 306, T17S R12E SEC 307, T17S R12E SEC 308, T17S R12E SEC 309, T17S R12E SEC 310, T17S R12E SEC 311, T17S R12E SEC 312, T17S R12E SEC 313, T17S R12E SEC 314, T17S R12E SEC 315, T17S R12E SEC 316, T17S R12E SEC 317, T17S R12E SEC 318, T17S R12E SEC 319, T17S R12E SEC 320, T17S R12E SEC 321, T17S R12E SEC 322, T17S R12E SEC 323, T17S R12E SEC 324, T17S R12E SEC 325, T17S R12E SEC 326, T17S R12E SEC 327, T17S R12E SEC 328, T17S R12E SEC 329, T17S R12E SEC 330, T17S R12E SEC 331, T17S R12E SEC 332, T17S R12E SEC 333, T17S R12E SEC 334, T17S R12E SEC 335, T17S R12E SEC 336, T17S R12E SEC 337, T17S R12E SEC 338, T17S R12E SEC 339, T17S R12E SEC 340, T17S R12E SEC 341, T17S R12E SEC 342, T17S R12E SEC 343, T17S R12E SEC 344, T17S R12E SEC 345, T17S R12E SEC 346, T17S R12E SEC 347, T17S R12E SEC 348, T17S R12E SEC 349, T17S R12E SEC 350, T17S R12E SEC 351, T17S R12E SEC 352, T17S R12E SEC 353, T17S R12E SEC 354, T17S R12E SEC 355, T17S R12E SEC 356, T17S R12E SEC 357, T17S R12E SEC 358, T17S R12E SEC 359, T17S R12E SEC 360, T17S R12E SEC 361, T17S R12E SEC 362, T17S R12E SEC 363, T17S R12E SEC 364, T17S R12E SEC 365, T17S R12E SEC 366, T17S R12E SEC 367, T17S R12E SEC 368, T17S R12E SEC 369, T17S R12E SEC 370, T17S R12E SEC 371, T17S R12E SEC 372, T17S R12E SEC 373, T17S R12E SEC 374, T17S R12E SEC 375, T17S R12E SEC 376, T17S R12E SEC 377, T17S R12E SEC 378, T17S R12E SEC 379, T17S R12E SEC 380, T17S R12E SEC 381, T17S R12E SEC 382, T17S R12E SEC 383, T17S R12E SEC 384, T17S R12E SEC 385, T17S R12E SEC 386, T17S R12E SEC 387, T17S R12E SEC 388, T17S R12E SEC 389, T17S R12E SEC 390, T17S R12E SEC 391, T17S R12E SEC 392, T17S R12E SEC 393, T17S R12E SEC 394, T17S R12E SEC 395, T17S R12E SEC 396, T17S R12E SEC 397, T17S R12E SEC 398, T17S R12E SEC 399, T17S R12E SEC 400, T17S R12E SEC 401, T17S R12E SEC 402, T17S R12E SEC 403, T17S R12E SEC 404, T17S R12E SEC 405, T17S R12E SEC 406, T17S R12E SEC 407, T17S R12E SEC 408, T17S R12E SEC 409, T17S R12E SEC 410, T17S R12E SEC 411, T17S R12E SEC 412, T17S R12E SEC 413, T17S R12E SEC 414, T17S R12E SEC 415, T17S R12E SEC 416, T17S R12E SEC 417, T17S R12E SEC 418, T17S R12E SEC 419, T17S R12E SEC 420, T17S R12E SEC 421, T17S R12E SEC 422, T17S R12E SEC 423, T17S R12E SEC 424, T17S R12E SEC 425, T17S R12E SEC 426, T17S R12E SEC 427, T17S R12E SEC 428, T17S R12E SEC 429, T17S R12E SEC 430, T17S R12E SEC 431, T17S R12E SEC 432, T17S R12E SEC 433, T17S R12E SEC 434, T17S R12E SEC 435, T17S R12E SEC 436, T17S R12E SEC 437, T17S R12E SEC 438, T17S R12E SEC 439, T17S R12E SEC 440, T17S R12E SEC 441, T17S R12E SEC 442, T17S R12E SEC 443, T17S R12E SEC 444, T17S R12E SEC 445, T17S R12E SEC 446, T17S R12E SEC 447, T17S R12E SEC 448, T17S R12E SEC 449, T17S R12E SEC 450, T17S R12E SEC 451, T17S R12E SEC 452, T17S R12E SEC 453, T17S R12E SEC 454, T17S R12E SEC 455, T17S R12E SEC 456, T17S R12E SEC 457, T17S R12E SEC 458, T17S R12E SEC 459, T17S R12E SEC 460, T17S R12E SEC 461, T17S R12E SEC 462, T17S R12E SEC 463, T17S R12E SEC 464, T17S R12E SEC 465, T17S R12E SEC 466, T17S R12E SEC 467, T17S R12E SEC 468, T17S R12E SEC 469, T17S R12E SEC 470, T17S R12E SEC 471, T17S R12E SEC 472, T17S R12E SEC 473, T17S R12E SEC 474, T17S R12E SEC 475, T17S R12E SEC 476, T17S R12E SEC 477, T17S R12E SEC 478, T17S R12E SEC 479, T17S R12E SEC 480, T17S R12E SEC 481, T17S R12E SEC 482, T17S R12E SEC 483, T17S R12E SEC 484, T17S R12E SEC 485, T1	

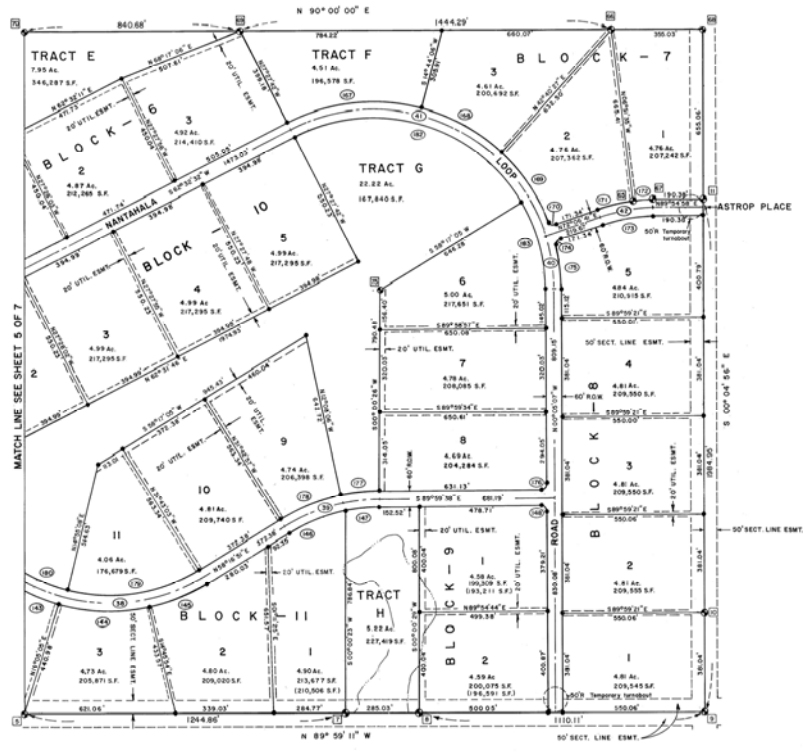

CURVE DATA TABLE							
NO.	DELTA	DEGREE	RADIUS	TANGENT	ARC (L)	CHORD	CHORD BEARING
38	68°06'43"	08°11'06.4"	700.07	4466.96	795.58	753.45	N 8°10'06" 40"W
39	51°43'50"	08°11'06.4"	700.07	398.90	387.58	382.45	N 74°06' 47"E
40	17°46' 11"	08°11'06.4"	700.07	109.85	217.52	216.65	S 80°06' 17"E
41	18°34'09"	08°11'06.4"	700.07	127.87	256.59	259.88	S 87°06' 45"E
42	17°46' 11"	08°11'06.4"	700.07	109.85	217.53	216.65	N 80°06' 57"E
43	17°46' 24"	07°50'55.4"	730.07	111.21	220.53	228.69	N 80°06' 40"W
44	30°51'08.3"	07°50'55.4"	730.07	201.45	383.13	388.39	N 89°10' 30"W
45	18°57' 11"	07°50'55.4"	730.07	108.90	242.3	242.3	N 80°46' 30"E
46	10°57'53.7"	07°50'55.4"	670.07	62.03	237.28	230.35	N 80°06' 30"E
47	11°24'18.2"	07°50'55.4"	670.07	66.91	133.38	133.16	N 84°06' 40"E
48	30°05'50.7"	28°02'20.7"	20.00	20.03	28.31	31.45	N 49°02' 44"W
49	40°17'41.6"	07°50'55.4"	730.07	484.7	537.65	519.59	N 83°16' 04"E
50	21°56'16.3"	07°50'55.4"	730.07	181.61	385.97	382.47	S 64°17' 47"E
51	20°36'49.5"	07°50'55.4"	730.07	183.96	326.58	323.67	S 30°41' 48"E
52	88°10'30.4"	28°02'20.7"	20.00	18.71	27.53	30.58	N 89°06' 30"E
53	11°01'37.4"	07°50'55.4"	730.07	70.47	140.51	140.29	N 77°37' 33"E
54	08°46'34.1"	07°50'55.4"	730.07	43.22	86.34	86.24	N 88°18' 43"E
55	17°48' 11.3"	08°13'08.8"	670.07	104.95	208.21	207.27	N 80°06' 30"E
56	18°10'43.5"	28°02'20.7"	20.00	18.71	27.53	30.58	N 84°06' 15"W
57	17°48'52.3"	07°50'55.4"	730.07	69.82	178.14	177.10	S 80°06' 15"W
58	18°54'08.3"	28°02'20.7"	20.00	19.97	28.26	31.99	N 48°57' 40"E
59	17°08'28.5"	07°50'55.4"	730.07	77.64	154.70	154.41	N 83°16' 04"E
60	18°34'46.6"	07°50'55.4"	730.07	126.00	249.49	248.27	N 88°04' 27"E
61	48°38'20.5"	08°13'08.8"	670.07	288.85	545.44	550.50	N 87°35' 50"E
62	18°18'23.7"	08°13'08.8"	670.07	108.9	246.04	251.11	N 85°52' 40"E
63	18°44'50.1"	08°13'08.8"	670.07	122.09	1052.81	918.1	S 74°10' 27"E
64	33°37'30.0"	08°13'08.8"	670.07	189.77	349.85	345.17	N 15°15' 12"W

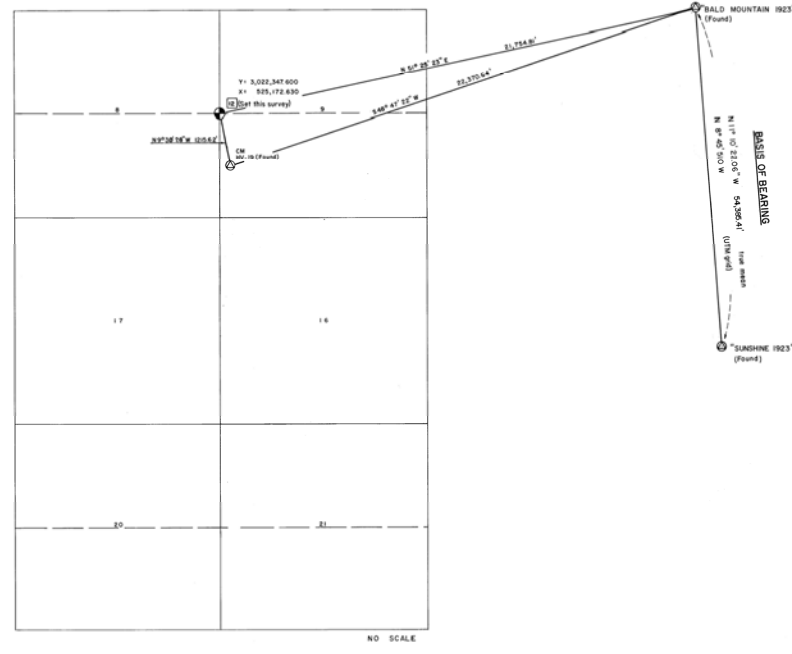

**BASIS OF COORDINATES**  
 U.S. Coast and Geodetic Survey Transposition Station  
 "BALD MOUNTAIN 1923" located about 1 1/2 miles east of Tokumna, Healy-Glenn Control Data for this station published by N.O.A.S., National Geodetic Survey, January, 1977

ASP Zone 4, Feet  
 Y = 3,022,347.600  
 X = 525,172.830  
 Datum: NAD 83  
 Scale Factor: 0.99999250

UTM Zone 6, Meters  
 N = 6,961,397.68  
 E = 351,327.59  
 Datum: NAD 83  
 Scale Factor: 0.99998493

Lot = 62° 09' 45.802" N  
 Long = 149° 41' 25.905" W

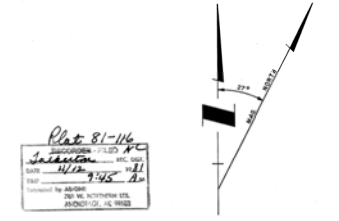

SCALE: 1" = 200'

1 meter = 3.28083333 U.S. Survey Feet  
 1 U.S. Acre = 0.4047 Hectares  
 S.F. for this sheet = 0.99999078

DATE OF SURVEY Beginning: NOVEMBER 14, 1980 Ending: MARCH 3, 1981	NAME OF SURVEYOR BOMHOFF & ASSOCIATES, INC. 1020 W. International Airport Rd. Anchorage, Alaska 99502
STATE OF ALASKA DEPARTMENT OF NATURAL RESOURCES DIVISION OF TECHNICAL SERVICES ANCHORAGE, ALASKA	
ALASKA STATE LAND SURVEY NO. 80-176 BALD MOUNTAIN SUBDIVISION LOCATED WITHIN SURVEYED BY: W.M. MALOS SEC. 12, T. 146 N., R. 12 W., S. 12 S., 1/4 SEC. 18, 1/2 SEC. 19, 1/2 SEC. 20, 1/4 SEC. 21, 1/4 SEC. 22, 1/4 SEC. 23, 1/4 SEC. 24, 1/4 SEC. 25, 1/4 SEC. 26, 1/4 SEC. 27, 1/4 SEC. 28, 1/4 SEC. 29, 1/4 SEC. 30, 1/4 SEC. 31, 1/4 SEC. 32, 1/4 SEC. 33, 1/4 SEC. 34, 1/4 SEC. 35, 1/4 SEC. 36, 1/4 SEC. 37, 1/4 SEC. 38, 1/4 SEC. 39, 1/4 SEC. 40, 1/4 SEC. 41, 1/4 SEC. 42, 1/4 SEC. 43, 1/4 SEC. 44, 1/4 SEC. 45, 1/4 SEC. 46, 1/4 SEC. 47, 1/4 SEC. 48, 1/4 SEC. 49, 1/4 SEC. 50, 1/4 SEC. 51, 1/4 SEC. 52, 1/4 SEC. 53, 1/4 SEC. 54, 1/4 SEC. 55, 1/4 SEC. 56, 1/4 SEC. 57, 1/4 SEC. 58, 1/4 SEC. 59, 1/4 SEC. 60, 1/4 SEC. 61, 1/4 SEC. 62, 1/4 SEC. 63, 1/4 SEC. 64, 1/4 SEC. 65, 1/4 SEC. 66, 1/4 SEC. 67, 1/4 SEC. 68, 1/4 SEC. 69, 1/4 SEC. 70, 1/4 SEC. 71, 1/4 SEC. 72, 1/4 SEC. 73, 1/4 SEC. 74, 1/4 SEC. 75, 1/4 SEC. 76, 1/4 SEC. 77, 1/4 SEC. 78, 1/4 SEC. 79, 1/4 SEC. 80, 1/4 SEC. 81, 1/4 SEC. 82, 1/4 SEC. 83, 1/4 SEC. 84, 1/4 SEC. 85, 1/4 SEC. 86, 1/4 SEC. 87, 1/4 SEC. 88, 1/4 SEC. 89, 1/4 SEC. 90, 1/4 SEC. 91, 1/4 SEC. 92, 1/4 SEC. 93, 1/4 SEC. 94, 1/4 SEC. 95, 1/4 SEC. 96, 1/4 SEC. 97, 1/4 SEC. 98, 1/4 SEC. 99, 1/4 SEC. 100, 1/4 SEC. 101, 1/4 SEC. 102, 1/4 SEC. 103, 1/4 SEC. 104, 1/4 SEC. 105, 1/4 SEC. 106, 1/4 SEC. 107, 1/4 SEC. 108, 1/4 SEC. 109, 1/4 SEC. 110, 1/4 SEC. 111, 1/4 SEC. 112, 1/4 SEC. 113, 1/4 SEC. 114, 1/4 SEC. 115, 1/4 SEC. 116, 1/4 SEC. 117, 1/4 SEC. 118, 1/4 SEC. 119, 1/4 SEC. 120, 1/4 SEC. 121, 1/4 SEC. 122, 1/4 SEC. 123, 1/4 SEC. 124, 1/4 SEC. 125, 1/4 SEC. 126, 1/4 SEC. 127, 1/4 SEC. 128, 1/4 SEC. 129, 1/4 SEC. 130, 1/4 SEC. 131, 1/4 SEC. 132, 1/4 SEC. 133, 1/4 SEC. 134, 1/4 SEC. 135, 1/4 SEC. 136, 1/4 SEC. 137, 1/4 SEC. 138, 1/4 SEC. 139, 1/4 SEC. 140, 1/4 SEC. 141, 1/4 SEC. 142, 1/4 SEC. 143, 1/4 SEC. 144, 1/4 SEC. 145, 1/4 SEC. 146, 1/4 SEC. 147, 1/4 SEC. 148, 1/4 SEC. 149, 1/4 SEC. 150, 1/4 SEC. 151, 1/4 SEC. 152, 1/4 SEC. 153, 1/4 SEC. 154, 1/4 SEC. 155, 1/4 SEC. 156, 1/4 SEC. 157, 1/4 SEC. 158, 1/4 SEC. 159, 1/4 SEC. 160, 1/4 SEC. 161, 1/4 SEC. 162, 1/4 SEC. 163, 1/4 SEC. 164, 1/4 SEC. 165, 1/4 SEC. 166, 1/4 SEC. 167, 1/4 SEC. 168, 1/4 SEC. 169, 1/4 SEC. 170, 1/4 SEC. 171, 1/4 SEC. 172, 1/4 SEC. 173, 1/4 SEC. 174, 1/4 SEC. 175, 1/4 SEC. 176, 1/4 SEC. 177, 1/4 SEC. 178, 1/4 SEC. 179, 1/4 SEC. 180, 1/4 SEC. 181, 1/4 SEC. 182, 1/4 SEC. 183, 1/4 SEC. 184, 1/4 SEC. 185, 1/4 SEC. 186, 1/4 SEC. 187, 1/4 SEC. 188, 1/4 SEC. 189, 1/4 SEC. 190, 1/4 SEC. 191, 1/4 SEC. 192, 1/4 SEC. 193, 1/4 SEC. 194, 1/4 SEC. 195, 1/4 SEC. 196, 1/4 SEC. 197, 1/4 SEC. 198, 1/4 SEC. 199, 1/4 SEC. 200, 1/4 SEC. 201, 1/4 SEC. 202, 1/4 SEC. 203, 1/4 SEC. 204, 1/4 SEC. 205, 1/4 SEC. 206, 1/4 SEC. 207, 1/4 SEC. 208, 1/4 SEC. 209, 1/4 SEC. 210, 1/4 SEC. 211, 1/4 SEC. 212, 1/4 SEC. 213, 1/4 SEC. 214, 1/4 SEC. 215, 1/4 SEC. 216, 1/4 SEC. 217, 1/4 SEC. 218, 1/4 SEC. 219, 1/4 SEC. 220, 1/4 SEC. 221, 1/4 SEC. 222, 1/4 SEC. 223, 1/4 SEC. 224, 1/4 SEC. 225, 1/4 SEC. 226, 1/4 SEC. 227, 1/4 SEC. 228, 1/4 SEC. 229, 1/4 SEC. 230, 1/4 SEC. 231, 1/4 SEC. 232, 1/4 SEC. 233, 1/4 SEC. 234, 1/4 SEC. 235, 1/4 SEC. 236, 1/4 SEC. 237, 1/4 SEC. 238, 1/4 SEC. 239, 1/4 SEC. 240, 1/4 SEC. 241, 1/4 SEC. 242, 1/4 SEC. 243, 1/4 SEC. 244, 1/4 SEC. 245, 1/4 SEC. 246, 1/4 SEC. 247, 1/4 SEC. 248, 1/4 SEC. 249, 1/4 SEC. 250, 1/4 SEC. 251, 1/4 SEC. 252, 1/4 SEC. 253, 1/4 SEC. 254, 1/4 SEC. 255, 1/4 SEC. 256, 1/4 SEC. 257, 1/4 SEC. 258, 1/4 SEC. 259, 1/4 SEC. 260, 1/4 SEC. 261, 1/4 SEC. 262, 1/4 SEC. 263, 1/4 SEC. 264, 1/4 SEC. 265, 1/4 SEC. 266, 1/4 SEC. 267, 1/4 SEC. 268, 1/4 SEC. 269, 1/4 SEC. 270, 1/4 SEC. 271, 1/4 SEC. 272, 1/4 SEC. 273, 1/4 SEC. 274, 1/4 SEC. 275, 1/4 SEC. 276, 1/4 SEC. 277, 1/4 SEC. 278, 1/4 SEC. 279, 1/4 SEC. 280, 1/4 SEC. 281, 1/4 SEC. 282, 1/4 SEC. 283, 1/4 SEC. 284, 1/4 SEC. 285, 1/4 SEC. 286, 1/4 SEC. 287, 1/4 SEC. 288, 1/4 SEC. 289, 1/4 SEC. 290, 1/4 SEC. 291, 1/4 SEC. 292, 1/4 SEC. 293, 1/4 SEC. 294, 1/4 SEC. 295, 1/4 SEC. 296, 1/4 SEC. 297, 1/4 SEC. 298, 1/4 SEC. 299, 1/4 SEC. 300, 1/4 SEC. 301, 1/4 SEC. 302, 1/4 SEC. 303, 1/4 SEC. 304, 1/4 SEC. 305, 1/4 SEC. 306, 1/4 SEC. 307, 1/4 SEC. 308, 1/4 SEC. 309, 1/4 SEC. 310, 1/4 SEC. 311, 1/4 SEC. 312, 1/4 SEC. 313, 1/4 SEC. 314, 1/4 SEC. 315, 1/4 SEC. 316, 1/4 SEC. 317, 1/4 SEC. 318, 1/4 SEC. 319, 1/4 SEC. 320, 1/4 SEC. 321, 1/4 SEC. 322, 1/4 SEC. 323, 1/4 SEC. 324, 1/4 SEC. 325, 1/4 SEC. 326, 1/4 SEC. 327, 1/4 SEC. 328, 1/4 SEC. 329, 1/4 SEC. 330, 1/4 SEC. 331, 1/4 SEC. 332, 1/4 SEC. 333, 1/4 SEC. 334, 1/4 SEC. 335, 1/4 SEC. 336, 1/4 SEC. 337, 1/4 SEC. 338, 1/4 SEC. 339, 1/4 SEC. 340, 1/4 SEC. 341, 1/4 SEC. 342, 1/4 SEC. 343, 1/4 SEC. 344, 1/4 SEC. 345, 1/4 SEC. 346, 1/4 SEC. 347, 1/4 SEC. 348, 1/4 SEC. 349, 1/4 SEC. 350, 1/4 SEC. 351, 1/4 SEC. 352, 1/4 SEC. 353, 1/4 SEC. 354, 1/4 SEC. 355, 1/4 SEC. 356, 1/4 SEC. 357, 1/4 SEC. 358, 1/4 SEC. 359, 1/4 SEC. 360, 1/4 SEC. 361, 1/4 SEC. 362, 1/4 SEC. 363, 1/4 SEC. 364, 1/4 SEC. 365, 1/4 SEC. 366, 1/4 SEC. 367, 1/4 SEC. 368, 1/4 SEC. 369, 1/4 SEC. 370, 1/4 SEC. 371, 1/4 SEC. 372, 1/4 SEC. 373, 1/4 SEC. 374, 1/4 SEC. 375, 1/4 SEC. 376, 1/4 SEC. 377, 1/4 SEC. 378, 1/4 SEC. 379, 1/4 SEC. 380, 1/4 SEC. 381, 1/4 SEC. 382, 1/4 SEC. 383, 1/4 SEC. 384, 1/4 SEC. 385, 1/4 SEC. 386, 1/4 SEC. 387, 1/4 SEC. 388, 1/4 SEC. 389, 1/4 SEC. 390, 1/4 SEC. 391, 1/4 SEC. 392, 1/4 SEC. 393, 1/4 SEC. 394, 1/4 SEC. 395, 1/4 SEC. 396, 1/4 SEC. 397, 1/4 SEC. 398, 1/4 SEC. 399, 1/4 SEC. 400, 1/4 SEC. 401, 1/4 SEC. 402, 1/4 SEC. 403, 1/4 SEC. 404, 1/4 SEC. 405, 1/4 SEC. 406, 1/4 SEC. 407, 1/4 SEC. 408, 1/4 SEC. 409, 1/4 SEC. 410, 1/4 SEC. 411, 1/4 SEC. 412, 1/4 SEC. 413, 1/4 SEC. 414, 1/4 SEC. 415, 1/4 SEC. 416, 1/4 SEC. 417, 1/4 SEC. 418, 1/4 SEC. 419, 1/4 SEC. 420, 1/4 SEC. 421, 1/4 SEC. 422, 1/4 SEC. 423, 1/4 SEC. 424, 1/4 SEC. 425, 1/4 SEC. 426, 1/4 SEC. 427, 1/4 SEC. 428, 1/4 SEC. 429, 1/4 SEC. 430, 1/4 SEC. 431, 1/4 SEC. 432, 1/4 SEC. 433, 1/4 SEC. 434, 1/4 SEC. 435, 1/4 SEC. 436, 1/4 SEC. 437, 1/4 SEC. 438, 1/4 SEC. 439, 1/4 SEC. 440, 1/4 SEC. 441, 1/4 SEC. 442, 1/4 SEC. 443, 1/4 SEC. 444, 1/4 SEC. 445, 1/4 SEC. 446, 1/4 SEC. 447, 1/4 SEC. 448, 1/4 SEC. 449, 1/4 SEC. 450, 1/4 SEC. 451, 1/4 SEC. 452, 1/4 SEC. 453, 1/4 SEC. 454, 1/4 SEC. 455, 1/4 SEC. 456, 1/4 SEC. 457, 1/4 SEC. 458, 1/4 SEC. 459, 1/4 SEC. 460, 1/4 SEC. 461, 1/4 SEC. 462, 1/4 SEC. 463, 1/4 SEC. 464, 1/4 SEC. 465, 1/4 SEC. 466, 1/4 SEC. 467, 1/4 SEC. 468, 1/4 SEC. 469, 1/4 SEC. 470, 1/4 SEC. 471, 1/4 SEC. 472, 1/4 SEC. 473, 1/4 SEC. 474, 1/4 SEC. 475, 1/4 SEC. 476, 1/4 SEC. 477, 1/4 SEC. 478, 1/4 SEC. 479, 1/4 SEC. 480, 1/4 SEC. 481, 1/4 SEC. 482, 1/4 SEC. 483, 1/4 SEC. 484, 1/4 SEC. 485, 1/4 SEC. 486, 1/4 SEC. 487, 1/4 SEC. 488, 1/4 SEC. 489, 1/4 SEC. 490, 1/4 SEC. 491, 1/4 SEC. 492, 1/4 SEC. 493, 1/4 SEC. 494, 1/4 SEC. 495, 1/4 SEC. 496, 1/4 SEC. 497, 1/4 SEC. 498, 1/4 SEC. 499, 1/4 SEC. 500, 1/4 SEC. 501, 1/4 SEC. 502, 1/4 SEC. 503, 1/4 SEC. 504, 1/4 SEC. 505, 1/4 SEC. 506, 1/4 SEC. 507, 1/4 SEC. 508, 1/4 SEC. 509, 1/4 SEC. 510, 1/4 SEC. 511, 1/4 SEC. 512, 1/4 SEC. 513, 1/4 SEC. 514, 1/4 SEC. 515, 1/4 SEC. 516, 1/4 SEC. 517, 1/4 SEC. 518, 1/4 SEC. 519, 1/4 SEC. 520, 1/4 SEC. 521, 1/4 SEC. 522, 1/4 SEC. 523, 1/4 SEC. 524, 1/4 SEC. 525, 1/4 SEC. 526, 1/4 SEC. 527, 1/4 SEC. 528, 1/4 SEC. 529, 1/4 SEC. 530, 1/4 SEC. 531, 1/4 SEC. 532, 1/4 SEC. 533, 1/4 SEC. 534, 1/4 SEC. 535, 1/4 SEC. 536, 1/4 SEC. 537, 1/4 SEC. 538, 1/4 SEC. 539, 1/4 SEC. 540, 1/4 SEC. 541, 1/4 SEC. 542, 1/4 SEC. 543, 1/4 SEC. 544, 1/4 SEC. 545, 1/4 SEC. 546, 1/4 SEC. 547, 1/4 SEC. 548, 1/4 SEC. 549, 1/4 SEC. 550, 1/4 SEC. 551, 1/4 SEC. 552, 1/4 SEC. 553, 1/4 SEC. 554, 1/4 SEC. 555, 1/4 SEC. 556, 1/4 SEC. 557, 1/4 SEC. 558, 1/4 SEC. 559, 1/4 SEC. 560, 1/4 SEC. 561, 1/4 SEC. 562, 1/4 SEC. 563, 1/4 SEC. 564, 1/4 SEC. 565, 1/4 SEC. 566, 1/4 SEC. 567, 1/4 SEC. 568, 1/4 SEC. 569, 1/4 SEC. 570, 1/4 SEC. 571, 1/4 SEC. 572, 1/4 SEC. 573, 1/4 SEC. 574, 1/4 SEC. 575, 1/4 SEC. 576, 1/4 SEC. 577, 1/4 SEC. 578, 1/4 SEC. 579, 1/4 SEC. 580, 1/4 SEC. 581, 1/4 SEC. 582, 1/4 SEC. 583, 1/4 SEC. 584, 1/4 SEC. 585, 1/4 SEC. 586, 1/4 SEC. 587, 1/4 SEC. 588, 1/4 SEC. 589, 1/4 SEC. 590, 1/4 SEC. 591, 1/4 SEC. 592, 1/4 SEC. 593, 1/4 SEC. 594, 1/4 SEC. 595, 1/4 SEC. 596, 1/4 SEC. 597, 1/4 SEC. 598, 1/4 SEC. 599, 1/4 SEC. 600, 1/4 SEC. 601, 1/4 SEC. 602, 1/4 SEC. 603, 1/4 SEC. 604, 1/4 SEC. 605, 1/4 SEC. 606, 1/4 SEC. 607, 1/4 SEC. 608, 1/4 SEC. 609, 1/4 SEC. 610, 1/4 SEC. 611, 1/4 SEC. 612, 1/4 SEC. 613, 1/4 SEC. 614, 1/4 SEC. 615, 1/4 SEC. 616, 1/4 SEC. 617, 1/4 SEC. 618, 1/4 SEC. 619, 1/4 SEC. 620, 1/4 SEC. 621, 1/4 SEC. 622, 1/4 SEC. 623, 1/4 SEC. 624, 1/4 SEC. 625, 1/4 SEC. 626, 1/4 SEC. 627, 1/4 SEC. 628, 1/4 SEC. 629, 1/4 SEC. 630, 1/4 SEC. 631, 1/4 SEC. 632, 1/4 SEC. 633, 1/4 SEC. 634, 1/4 SEC. 635, 1/4 SEC. 636, 1/4 SEC. 637, 1/4 SEC. 638, 1/4 SEC. 639, 1/4 SEC. 640, 1/4 SEC. 641, 1/4 SEC. 642, 1/4 SEC. 643, 1/4 SEC. 644, 1/4 SEC. 645, 1/4 SEC. 646, 1/4 SEC. 647, 1/4 SEC. 648, 1/4 SEC. 649, 1/4 SEC. 650, 1/4 SEC. 651, 1/4 SEC. 652, 1/4 SEC. 653, 1/4 SEC. 654, 1/4 SEC. 655, 1/4 SEC. 656, 1/4 SEC. 657, 1/4 SEC. 658, 1/4 SEC. 659, 1/4 SEC. 660, 1/4 SEC. 661, 1/4 SEC. 662, 1/4 SEC. 663, 1/4 SEC. 664, 1/4 SEC. 665, 1/4 SEC. 666, 1/4 SEC. 667, 1/4 SEC. 668, 1/4 SEC. 669, 1/4 SEC. 670, 1/4 SEC. 671, 1/4 SEC. 672, 1/4 SEC. 673, 1/4 SEC. 674, 1/4 SEC. 675, 1/4 SEC. 676, 1/4 SEC. 677, 1/4 SEC. 678, 1/4 SEC. 679, 1/4 SEC. 680, 1/4 SEC. 681, 1/4 SEC. 682, 1/4 SEC. 683, 1/4 SEC. 684, 1/4 SEC. 685, 1/4 SEC. 686, 1/4 SEC. 687, 1/4 SEC. 688, 1/4 SEC. 689, 1/4 SEC. 690, 1/4 SEC. 691, 1/4 SEC. 692, 1/4 SEC. 693, 1/4 SEC. 694, 1/4 SEC. 695, 1/4 SEC. 696, 1/4 SEC. 697, 1/4 SEC. 698, 1/4 SEC. 699, 1/4 SEC. 700, 1/4 SEC. 701, 1/4 SEC. 702, 1/4 SEC. 703, 1/4 SEC. 704, 1/4 SEC. 705, 1/4 SEC. 706, 1/4 SEC. 707, 1/4 SEC. 708, 1/4 SEC. 709, 1/4 SEC. 710, 1/4 SEC. 711, 1/4 SEC. 712, 1/4 SEC. 713, 1/4 SEC. 714, 1/4 SEC. 715, 1/4 SEC. 716, 1/4 SEC. 717, 1/4 SEC. 718, 1/4 SEC. 719, 1/4 SEC. 720, 1/4 SEC. 721, 1/4 SEC. 722, 1/4 SEC. 723, 1/4 SEC. 724, 1/4 SEC. 725, 1/4 SEC. 726, 1/4 SEC. 727, 1/4 SEC. 728, 1/4 SEC. 729, 1/4 SEC. 730, 1/4 SEC. 731, 1/4 SEC. 732, 1/4 SEC. 733, 1/4 SEC. 734, 1/4 SEC. 735, 1/4 SEC. 736, 1/4 SEC. 737, 1/4 SEC. 738, 1/4 SEC. 739, 1/4 SEC. 740, 1/4 SEC. 741, 1/4 SEC. 742, 1/4 SEC. 743, 1/4 SEC. 744, 1/4 SEC. 745, 1/4 SEC. 746, 1/4 SEC. 747, 1/4 SEC. 748, 1/4 SEC. 749, 1/4 SEC. 750, 1/4 SEC. 751, 1/4 SEC. 752, 1/4 SEC. 753, 1/4 SEC. 754, 1/4 SEC. 755, 1/4 SEC. 756, 1/4 SEC. 757, 1/4 SEC. 758, 1/4 SEC. 759, 1/4 SEC. 760, 1/4 SEC. 761, 1/4 SEC. 762, 1/4 SEC. 763, 1/4 SEC. 764, 1/4 SEC. 765, 1/4 SEC. 766, 1/4 SEC. 767, 1/4 SEC. 768, 1/4 SEC. 769, 1/4 SEC. 770, 1/4 SEC. 771, 1/4 SEC. 772, 1/4 SEC. 773, 1/4 SEC. 774, 1/4 SEC. 775, 1/4 SEC. 776, 1/4 SEC. 777, 1/4 SEC. 778, 1/4 SEC. 779, 1/4 SEC. 780, 1/4 SEC. 781, 1/4 SEC. 782, 1/4 SEC. 783, 1/4 SEC. 784, 1/4 SEC. 785, 1/4 SEC. 786, 1/4 SEC. 787, 1/4 SEC. 788, 1/4 SEC. 789, 1/4 SEC. 790, 1/4 SEC. 791, 1/4 SEC. 792, 1/4 SEC. 793, 1/4 SEC. 794, 1/4 SEC. 795, 1/4 SEC. 796, 1/	

MONUMENT				BEARING TREE DATA				MONUMENT				MONUMENT												
NO.	ST.	DESCRIPTION	BEARING	DISTANCE	NO.	ST.	DESCRIPTION	BEARING	DISTANCE	NO.	ST.	DESCRIPTION	BEARING	DISTANCE	NO.	ST.	DESCRIPTION	BEARING	DISTANCE					
1	1	4" SPRUCE	S30°0'W	42.40	26	1	10" SPRUCE	N03°0'E	11.75	51	1	4" SPRUCE	S40°0'E	23.80	76	1	4" SPRUCE	S40°0'W	27.60					
	2	7" SPRUCE	S37°0'W	29.74		2	10" BIRCH	S44°0'E	11.80		2	5" SPRUCE	N20°0'W	12.10		2	5" SPRUCE	S20°0'W	43.80		2	5" SPRUCE	S20°0'W	23.40
	3	7" SPRUCE	N00°0'W	16.50		3	10" BIRCH	S41°0'W	22.45		3	5" SPRUCE	S20°0'W	22.30		3	5" SPRUCE	S40°0'W	9.80		3	5" SPRUCE	S40°0'W	9.80
2	1	10" BIRCH	S50°0'W	26.85	27	1	4" SPRUCE	N03°0'E	18.65	52	1	5" SPRUCE	S20°0'E	19.00	77	1	4" SPRUCE	N05°0'E	14.20					
	2	7" SPRUCE	S37°0'W	42.85		2	10" BIRCH	S44°0'E	21.85		2	5" SPRUCE	S40°0'W	18.40		2	4" SPRUCE	S40°0'E	24.40					
	3	7" SPRUCE	S75°0'W	48.80		3	10" BIRCH	S77°0'W	11.50		3	4" SPRUCE	N10°0'W	12.60		3	5" SPRUCE	S40°0'W	9.40					
3	1	10" BIRCH	S14°0'W	20.50	28	1	7" SPRUCE	S67°0'E	28.45	53	1	5" SPRUCE	S45°0'E	31.20	78	1	10" BIRCH	N30°0'E	10.20					
	2	10" BIRCH	N14°0'W	19.20		2	10" BIRCH	S77°0'W	11.40		2	5" SPRUCE	S40°0'W	18.40		2	10" BIRCH	S40°0'E	24.40					
	3	10" BIRCH	N18°0'W	26.50		3	10" BIRCH	N18°0'W	28.00		3	4" SPRUCE	N15°0'W	47.00		3	10" BIRCH	S10°0'E	38.80					
4	1	5" SPRUCE	N84°0'E	13.20	29	1	10" SPRUCE	N23°0'E	24.40	54	1	10" SPRUCE	S20°0'E	27.40	79	1	4" BIRCH	N84°0'E	20.10					
	2	5" SPRUCE	N84°0'E	19.20		2	10" SPRUCE	S23°0'E	18.40		2	10" SPRUCE	S20°0'E	18.40		2	10" BIRCH	S10°0'E	14.40					
	3	5" SPRUCE	N40°0'W	10.80		3	10" SPRUCE	S28°0'W	10.85		3	10" SPRUCE	S20°0'E	6.50		3	10" BIRCH	N37°0'W	1.90					
5	1	4" SPRUCE	N47°0'E	18.40	30	1	5" SPRUCE	S60°0'E	9.15	55	1	10" BIRCH	S40°0'E	14.30	80	1	10" BIRCH	N40°0'E	18.80					
	2	10" BIRCH	S09°0'E	13.10		2	10" BIRCH	S63°0'W	14.35		2	5" SPRUCE	S40°0'W	7.80		2	10" BIRCH	S40°0'E	18.00					
	3	10" BIRCH	S78°0'W	12.10		3	10" SPRUCE	S37°0'W	11.77		3	10" SPRUCE	N40°0'W	24.80		3	10" BIRCH	S28°0'W	18.00					
6	1	5" SPRUCE	N09°0'E	27.30	31	1	5" SPRUCE	S43°0'E	20.25	56	1	10" SPRUCE	S17°0'W	33.10	81	1	10" SPRUCE	N40°0'E	43.40					
	2	5" SPRUCE	S30°0'E	9.90		2	5" SPRUCE	S47°0'W	41.40		2	10" BIRCH	N40°0'W	23.40		2	5" SPRUCE	S30°0'W	27.20					
	3	5" SPRUCE	S23°0'E	14.70		3	5" SPRUCE	N10°0'W	35.70		3	10" BIRCH	N40°0'W	29.40		3	10" BIRCH	S31°0'W	27.10					
7	1	10" BIRCH	N50°0'E	13.00	32	1	5" SPRUCE	N39°0'W	32.80	57	1	10" BIRCH	N20°0'E	11.70	82	1	10" BIRCH	N40°0'E	19.20					
	2	10" SPRUCE	N50°0'E	40.80		2	5" SPRUCE	N39°0'W	62.20		2	5" SPRUCE	N40°0'W	7.40		2	5" SPRUCE	S30°0'W	35.20					
	3	5" SPRUCE	S20°0'E	19.70		3	5" SPRUCE	N10°0'W	61.00		3	5" SPRUCE	N40°0'W	7.70		3	10" BIRCH	N30°0'W	29.30					
8	1	4" SPRUCE	N40°0'E	23.60	33	1	4" SPRUCE	S47°0'E	40.15	58	1	10" SPRUCE	N20°0'E	13.40	83	1	10" BIRCH	S30°0'E	24.80					
	2	4" SPRUCE	S10°0'W	21.80		2	4" SPRUCE	S47°0'W	42.85		2	10" BIRCH	N20°0'W	27.40		2	10" BIRCH	N10°0'W	25.10					
	3	5" SPRUCE	N10°0'W	40.70		3	4" SPRUCE	S79°0'W	22.25		3	10" BIRCH	S21°0'W	17.20		3	10" SPRUCE	N20°0'W	39.00					
9	1	5" SPRUCE	N47°0'E	18.00	34	1	10" SPRUCE	S47°0'E	19.30	59	1	10" SPRUCE	S20°0'E	14.40	84	1	4" SPRUCE	S20°0'E	30.40					
	2	4" SPRUCE	N84°0'E	14.30		2	10" BIRCH	S38°0'W	19.50		2	10" SPRUCE	N30°0'W	25.20		2	4" SPRUCE	S20°0'W	21.30					
	3	4" SPRUCE	S20°0'E	40.80		3	10" SPRUCE	S47°0'W	18.20		3	10" BIRCH	S19°0'W	28.20		3	4" SPRUCE	S40°0'W	23.40					
10	1	10" SPRUCE	N50°0'E	16.10	35	1	5" SPRUCE	S49°0'E	28.34	60	1	10" SPRUCE	S20°0'E	22.40	85	1	10" SPRUCE	S40°0'E	28.70					
	2	10" BIRCH	S50°0'W	17.30		2	5" SPRUCE	S28°0'W	31.35		2	10" SPRUCE	S20°0'W	14.30		2	10" SPRUCE	S10°0'W	7.40					
	3	10" SPRUCE	N20°0'W	19.40		3	10" SPRUCE	S10°0'W	24.40		3	4" SPRUCE	N40°0'W	24.40		3	10" SPRUCE	N40°0'W	1.80					
11	1	10" BIRCH	N15°0'E	43.20	36	1	5" SPRUCE	S64°0'E	14.65	61	1	10" SPRUCE	S40°0'E	26.70	86	1	10" BIRCH	S30°0'E	18.40					
	2	10" SPRUCE	S78°0'E	23.00		2	4" SPRUCE	S21°0'W	9.85		2	10" BIRCH	N20°0'E	42.80		2	10" SPRUCE	S30°0'W	8.00					
	3	10" SPRUCE	S20°0'E	40.80		3	4" SPRUCE	N08°0'W	14.00		3	10" BIRCH	N20°0'W	9.80		3	10" SPRUCE	N20°0'W	5.80					
12	1	4" SPRUCE	N41°0'E	5.41	37	1	5" SPRUCE	S11°0'E	48.90	62	1	10" SPRUCE	S50°0'E	4.60	87	1	4" SPRUCE	S78°0'E	10.50					
	2	5" SPRUCE	S31°0'W	4.84		2	5" SPRUCE	S14°0'W	30.30		2	4" SPRUCE	N30°0'W	17.00		2	4" SPRUCE	S10°0'E	13.80					
	3	5" SPRUCE	N05°0'W	18.18		3	4" SPRUCE	S40°0'W	26.88		3	4" SPRUCE	N20°0'W	22.90		3	4" SPRUCE	N20°0'W	12.20					
13	1	4" SPRUCE	S44°0'E	13.34	38	1	10" SPRUCE	N27°0'E	13.35	63	1	5" SPRUCE	N27°0'E	81.50	88	1	10" SPRUCE	N30°0'E	13.30					
	2	10" SPRUCE	S44°0'W	11.25		2	10" SPRUCE	S38°0'E	12.20		2	4" SPRUCE	S20°0'W	81.50		2	4" SPRUCE	N30°0'W	19.20					
						3	10" BIRCH	S20°0'W	6.00		3	4" SPRUCE	S20°0'W	10.70		3	4" SPRUCE	N30°0'W	12.20					
14	1	10" BIRCH	N11°0'E	23.31	39	1	10" BIRCH	N84°0'E	4.18	64	1	10" SPRUCE	S20°0'E	29.70	89	1	4" BIRCH	S48°0'E	12.40					
	2	10" BIRCH	S14°0'W	15.81		2	10" BIRCH	S10°0'W	24.90		2	4" SPRUCE	N20°0'E	27.80		2	10" SPRUCE	N30°0'W	15.70					
	3	10" SPRUCE	S40°0'W	15.81		3	10" BIRCH	S70°0'W	18.20		3	4" SPRUCE	N20°0'W	6.40		3	4" SPRUCE	N30°0'W	43.10					
15	1	10" BIRCH	N47°0'E	39.40	40	1	10" SPRUCE	S47°0'E	16.80	65	1	10" SPRUCE	S45°0'E	43.10	90	1	5" SPRUCE	N20°0'E	13.40					
	2	10" BIRCH	S14°0'W	38.80		2	4" SPRUCE	S20°0'W	11.66		2	4" SPRUCE	S40°0'W	44.70		2	4" SPRUCE	S20°0'E	23.30					
	3	10" SPRUCE	N34°0'W	10.15		3	4" SPRUCE	N33°0'W	10.87		3	4" SPRUCE	N30°0'W	31.90		3	5" SPRUCE	N30°0'W	24.10					
16	1	10" BIRCH	S18°0'E	15.00	41	1	5" SPRUCE	N32°0'E	4.45	66	1	10" SPRUCE	S28°0'E	11.40	91	1	10" SPRUCE	S10°0'E	25.20					
	2	10" BIRCH	S40°0'W	13.80		2	4" SPRUCE	S20°0'W	7.00		2	4" SPRUCE	S20°0'W	12.10		2	4" SPRUCE	S20°0'W	12.30					
	3	10" BIRCH	N01°0'W	22.50		3	4" SPRUCE	S39°0'W	11.25		3	10" BIRCH	N20°0'E	31.90		3	4" SPRUCE	N30°0'W	12.30					
17	1	10" BIRCH	N73°0'E	10.00	42	1	4" SPRUCE	S10°0'E	18.00	67	1	5" SPRUCE	N30°0'E	4.20	92	1	7" SPRUCE	N10°0'E	19.70					
	2	10" SPRUCE	S40°0'W	23.40		2	4" SPRUCE	S18°0'E	5.15		2	5" SPRUCE	S40°0'W	5.15		2	4" SPRUCE	S20°0'W	15.20					
	3	5" SPRUCE	N24°0'W	37.85		3	5" SPRUCE	S77°0'W	3.87		3	4" SPRUCE	N50°0'W	40.50		3	4" SPRUCE	S40°0'E	7.70					
18	1	10" SPRUCE	N68°0'W	23.24	43	1	4" SPRUCE	S33°0'E	16.80	68	1	4" SPRUCE	S40°0'W	9.30	93	1	5" SPRUCE	S20°0'E	67.00					
	2	10" BIRCH	N80°0'E	23.80		2	4" SPRUCE	S19°0'W	23.25		2	4" SPRUCE	N20°0'W	17.70		2	4" SPRUCE	S20°0'W	15.20					
	3	4" SPRUCE	S40°0'W	9.40		3	4" SPRUCE	S76°0'W	17.25		3	4" SPRUCE	N17°0'W	13.20		3	4" SPRUCE	S20°0'W	44.40					
19	1	10" BIRCH	N10°0'E	43.40	44	1	10" SPRUCE	S10°0'E	22.64	69	1	4" SPRUCE	S20°0'E	28.00	94	1	4" SPRUCE	S20°0'E	28.00					
	2	10" BIRCH	S10°0'W	40.80		2	10" BIRCH	S45°0'W	17.25		2	4" SPRUCE	N30°0'E	13.40		2	4" SPRUCE	S20°0'E	13.40					
	3	10" BIRCH	S40°0'W	20.40		3	10" BIRCH	S45°0'W	17.49		3	10" SPRUCE	N30°0'W	4.40		3	4" SPRUCE	N30°0'W	12.30					
20	1	10" BIRCH	S31°0'E	21.80																				