

NOTES

1. SET FLANGED, MAGNETIZED ALUMINUM MONUMENT 2-1/2" CAP, 2-3/8" O.D. PIPE, 30' LONG, BURIED 26" DEEP.
2. THE EXISTING PERMITTEE'S CORNERS WERE RECOVERED AND USED TO CONTROL THE LOCATION OF THE TRACT BOUNDARIES.
3. THIS SURVEY WAS ACCOMPLISHED IN ACCORDANCE WITH HE-SI 88-61, AND AS 38.09.010 (SLA 1983, AM 1984)
4. THE MINIMUM CLOSURE OF THE TRACT BOUNDARY AND THE MINIMUM ACCURACY OF THE FIELD SURVEYED TIE TO THE RECTANGULAR SYSTEM AS FIELD MONUMENTED EXCEEDS 1:5,000.
5. ALL BEARINGS SHOWN ARE TRUE BEARINGS AS ORIENTED TO THE BASIS OF BEARING, AND DISTANCES SHOWN ARE REDUCED TO HORIZONTAL FIELD DISTANCES.
6. ALL PARCELS ON LANDS OWNED BY THE STATE OF ALASKA, LOCATED WITHIN FIFTY (50.00) FEET OF, OR BISECTED BY A SURVEYED SECTION LINE, ARE SUBJECT TO A FIFTY (50.00) FOOT EASEMENT, EACH SIDE OF THE SECTION LINE, WHICH IS RESERVED TO THE STATE OF ALASKA FOR PUBLIC HIGHWAYS UNDER A.S. 19.10.010.

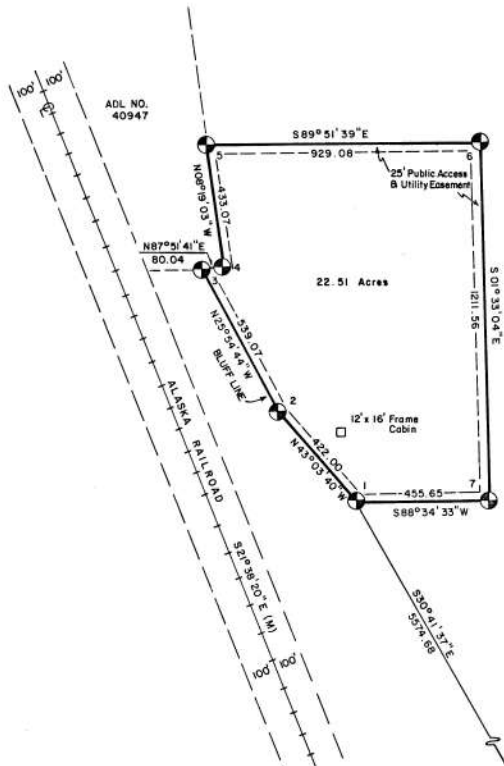

MONUMENT ACCESSORIES			
DESC.	TREE	BEARING	DIST.
COR 1	5" S	N 32° 15' E	22.4'
	12" S	S 87° 45' E	19.2'
	36" P	S 70° 00' E	6.6'
COR 2	5" P	N 03° 00' W	7.6'
	10" S	S 60° 15' E	22.8'
	5" P	N 79° 45' W	4.5'
COR 3	15" S	S 88° 45' W	10.7'
	6" P	S 30° 00' E	29.8'
	5" P	S 02° 45' W	8.9'
COR 4	4" P	N 56° 45' W	14.4'
	5" P	S 35° 45' E	29.6'
	4" P	S 21° 00' E	22.7'
COR 5	5" S	N 38° 15' W	9.6'
	7" B	N 79° 00' E	23.0'
	6" S	S 69° 15' W	6.1'
COR 6	RM 1	NORTH	10.0'
	RM 2	WEST	10.0'
COR 7	8" S	N 40° 15' W	4.5'
	6" S	S 29° 45' E	8.7'
	6" S	S 61° 15' W	8.7'

S = SPRUCE B = BIRCH P = POPLAR
 R.M. (Reference Monument) = 5/8" REBAR w/2" Al. Cap

LEGEND

- ⊗ GLO MONUMENT RECOVERED
- ⊕ PRIMARY MONUMENT SET THIS SURVEY (SEE NOTE 1.)
- ⊕ PRIMARY MONUMENT RECOVERED
- UNSURVEYED
- SURVEYED
- (R) RECORD
- (M) MEASURED

**NENANA RECORDING DISTRICT
 SELECTION INFORMATION**

School 229
 Tentative Approval dated 5-14-63
 Patent No. 1232059 dated 5-27-63



90-26
 RECORDED - FILED NC
 NENANA REC. DIST.
 DATE Nov. 21 1990
 TIME 2:25 P.M.
 SURVEYED BY AS/DL/WM
 APPROVED BY DAVID POTT

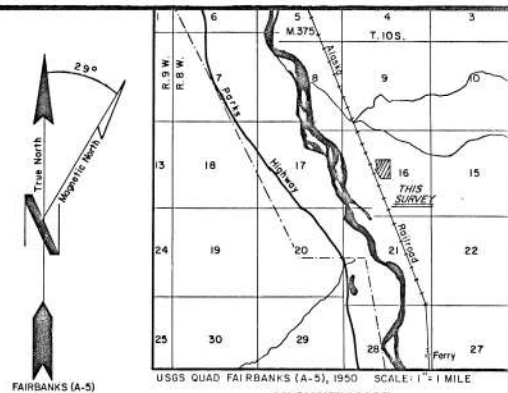

CERTIFICATE OF OWNERSHIP AND DEDICATION

I, THE UNDERSIGNED, HEREBY CERTIFY THAT I AM THE DIRECTOR, DIVISION OF LAND & WATER MANAGEMENT AND THAT THE STATE OF ALASKA IS OWNER OF ASLS 88-61, AS SHOWN HEREON. I HEREBY APPROVE THIS SURVEY AND PLAT FOR THE STATE OF ALASKA, AND DEDICATE FOR PUBLIC OR PRIVATE AS NOTED, ALL EASEMENTS, PUBLIC UTILITY AREAS, AND RIGHT-OF-WAY AS SHOWN AND DESCRIBED HEREON.

DATE 11/19/90 for DIRECTOR, DIVISION OF LAND & WATER MANAGEMENT
NOTARY'S ACKNOWLEDGEMENT
 SUBSCRIBED AND SWORN TO BEFORE ME THIS 19th DAY OF NOVEMBER, 1990 FOR NORWAY JOHNSON
 Norway Johnson
 NOTARY FOR THE STATE OF ALASKA
 MY COMMISSION EXPIRES 12-10-92

PERMITEE CERTIFICATE

I, THE UNDERSIGNED, HEREBY CERTIFY THAT I AM THE PERMITEE AS SHOWN HEREON. I HEREBY APPROVE THIS SURVEY AND PLAT.
 ADL No. 413076 RONALD A. HUDSON DATE 7-26-90

NOTARY'S ACKNOWLEDGEMENT
 SUBSCRIBED AND SWORN TO BEFORE ME THIS 26th DAY OF July, 1990 FOR RONALD A. HUDSON
 Nancy Truette
 NOTARY FOR THE STATE OF ALASKA
 MY COMMISSION EXPIRES 6/29/94

SURVEYOR'S CERTIFICATE

I HEREBY CERTIFY THAT I AM PROPERLY REGISTERED AND LICENSED TO PRACTICE LAND SURVEYING IN THE STATE OF ALASKA, THAT THIS PLAT REPRESENTS A SURVEY MADE BY ME OR UNDER MY DIRECT SUPERVISION, THAT THE MONUMENTS SHOWN HEREON ACTUALLY EXIST AS DESCRIBED, AND THAT ALL DIMENSIONS AND OTHER DETAILS ARE CORRECT.
 DATE 10/26/90 REGISTRATION NO. 3796-S
 MAC A STEVENSON
 REGISTERED LAND SURVEYOR

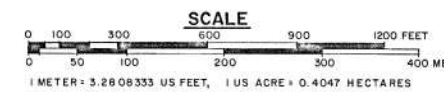

DATE OF SURVEY Beginning 8/28/88 Ending 8/28/88		NAME OF SURVEYOR MAC A STEVENSON P.O. BOX 74 TALKEETNA, ALASKA 99676	
STATE OF ALASKA DEPARTMENT OF NATURAL RESOURCES DIVISION OF LAND & WATER MANAGEMENT ANCHORAGE, ALASKA			
ALASKA STATE LAND SURVEY No. 88-61			
WITHIN SURVEYED SECTION 16, TOWNSHIP 10 SOUTH, RANGE 8 WEST, FAIRBANKS MERIDIAN, ALASKA			
DRAWN BY NLT	APPROVAL RECOMMENDED 8/11/90 Chief Cadastral Surveyor		
DATE 5/89	DATE 11/19/90		
SCALE 1" = 300'	CHECKED [Signature]	FILE NO. ASLS 880061	