

This mortgage location survey was prepared for KELSIE J. REMSEN and it should only be used for a single property transaction. Re-use of this drawing by the original client or by others, for additional uses at a later date without express consent of SURVEYOR is a violation of federal Copyright law. Unless gross negligence is discovered, the liability extent of the preparer shall be limited to the amount of fees collected for services in preparation of this product.

Note: Lot served by city water and sewer.

S. M. K.
Date: 18 Sep, 2012

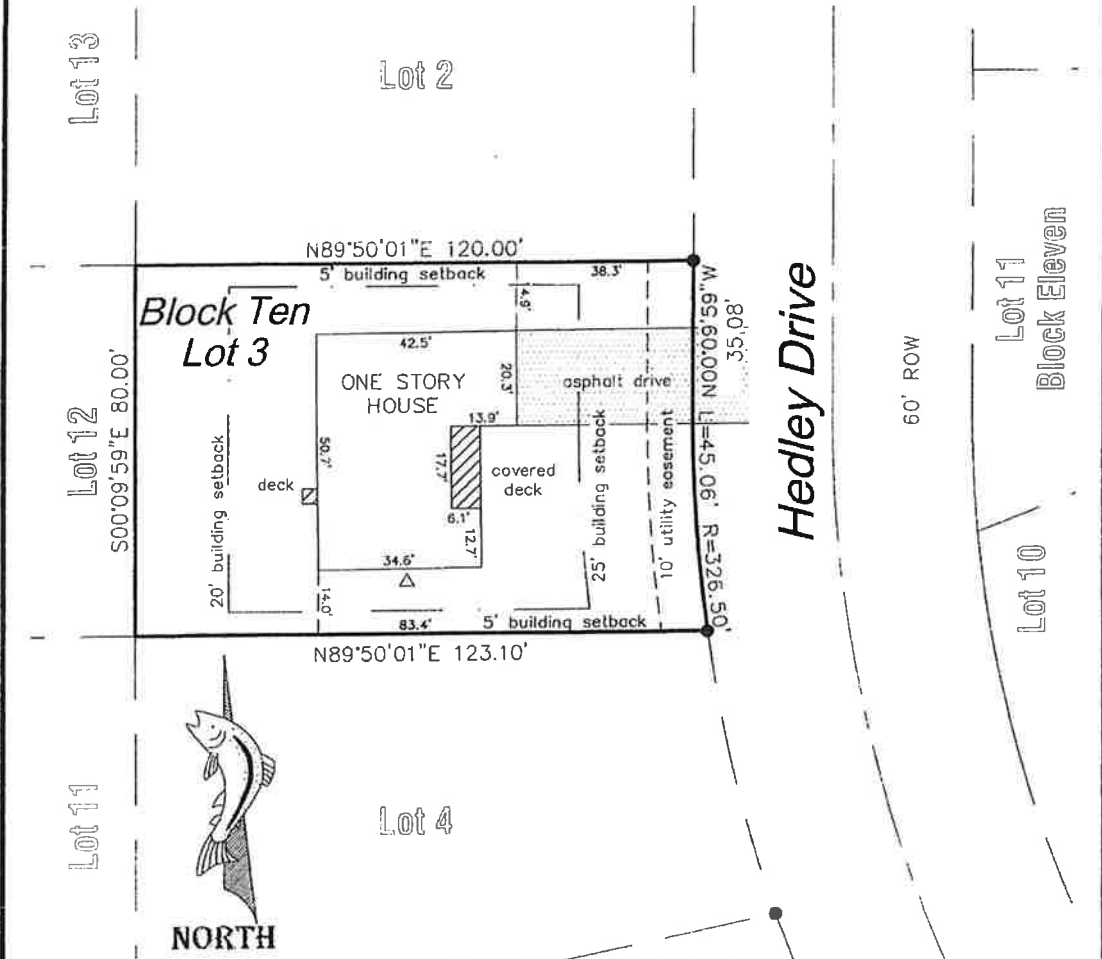

NOT A VALID COPY WITHOUT A SEAL

MORTGAGE LOCATION SURVEY

© 2012

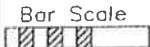

LEGEND

- Rebar (found) Δ Vent Pipe

| | |
|--------------------------|------------------------------------|
| Scale: 1" = 30' | F.B. #: 2012-6 pgs.2-7 |
| KENAI RECORDING DISTRICT | |
| Plat: 84-279 | Surveyed: September 6, 2012 |
| Drawn: SH | W.O. # 211098 File: L3 B10 ASB.dwg |

INTEGRITY SURVEYS INC.

43335 K-Beach Rd. Ste. 10 Soldotna, AK 99669

SURVEYORS PHONE - (907) 262-5573
FAX --- (907) 262-5574
integritysurveys@alaska.net PLANNERS

Mortgage Location Certificate

I hereby certify that this survey is a representation of the conditions that were found at the time of the location survey was performed on:
LOT 3 BLOCK TEN

INLET WOODS SUBDIVISION PART ONE

and that this document does not constitute a boundary survey and is subject to any inaccuracies that a subsequent boundary survey may disclose. The information contained on this drawing shall not be used to establish any fence, structure or other improvements.

Exclusion Note:

It is the responsibility of the Owner to determine the existence of any easements, covenant, or restrictions which do not appear on the recorded subdivision plat.