

**CURVE TABLE**

CURVE	DELTA	RADIUS	ARC	TANGENT	CHORD	CHORD BRG
1	27°03'18"	804.58	379.92	193.57	376.40	S 13°34'45"E
2	109°59'29"	28.24	54.21	40.32	46.26	N 64°14'52"W
3	42°01'43"	170.00	124.70	85.34	121.99	N 11°48'15"E
4	27°17'53"	200.00	95.29	48.57	84.39	N 57°53'37"E
5	4°40'20"	970.00	79.10	39.57	79.08	S 02°23'16"E
6	24°31'11"	970.00	415.11	210.76	411.95	S 16°59'01"E
7	13°44'04"	230.00	55.13	27.70	55.00	N 78°24'34"E
8	4°45'01"	804.58	66.71	33.37	66.69	S 24°43'53"E
9	89°06'56"	20.00	32.50	21.12	29.04	S 01°05'09"E
10	5°03'33"	804.58	71.04	35.54	71.02	N 01°05'09"W
11	5°03'33"	804.58	83.00	41.59	82.97	N 01°05'09"W
12	2°04'06"	804.58	29.04	14.52	29.04	S 01°05'09"E
13	2°04'06"	804.58	33.93	16.97	33.93	N 01°05'09"W
14	89°24'58"	20.00	31.21	19.80	28.14	S 52°14'57"E
15	6°09'30"	1000.00	107.49	53.79	107.43	S 10°37'14"E
16	6°05'54"	1000.00	106.44	53.27	106.39	S 16°44'56"E
17	3°58'38"	1000.00	68.83	34.43	68.82	S 21°48'12"E
18	2°41'30"	1000.00	48.98	23.49	48.98	S 25°05'16"E
19	87°11'25"	20.00	30.44	19.04	27.58	S 17°09'41"W
20	85°45'26"	20.00	29.93	18.57	27.22	S 40°57'35"W
21	12°17'45"	260.00	55.80	28.01	55.69	S 77°41'26"W
22	11°30'00"	260.00	40.14	20.14	40.08	N 77°17'33"E
23	3°48'18"	940.00	81.88	30.95	61.87	S 24°14'32"E
24	1°52'02"	1000.00	32.59	16.30	32.59	N 00°59'07"W

**LINE TABLE**

LINE	BEARING	DISTANCE
1	N 60°46'56"E	15.63
2	S 00°03'06"E	50.00
3	S 28°17'57"E	60.04
4	S 60°45'24"W	25.00
5	N 46°56'26"W	74.13
6	N 29°14'36"W	60.00
7	S 57°12'53"E	70.00
8	S 74°00'23"W	72.40
9	N 45°43'47"W	71.55
10	S 00°03'06"E	50.00
11	N 85°16'34"E	41.75

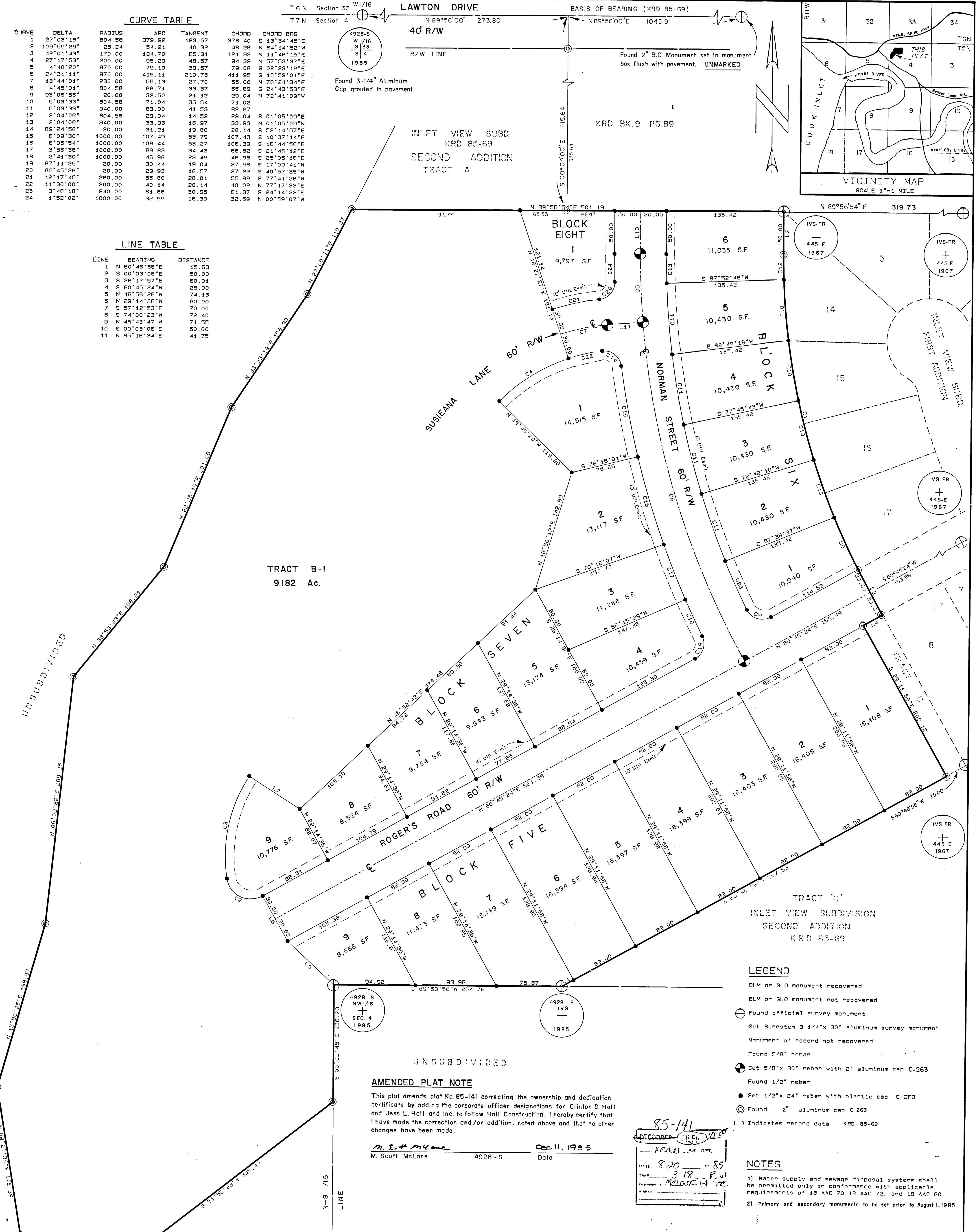
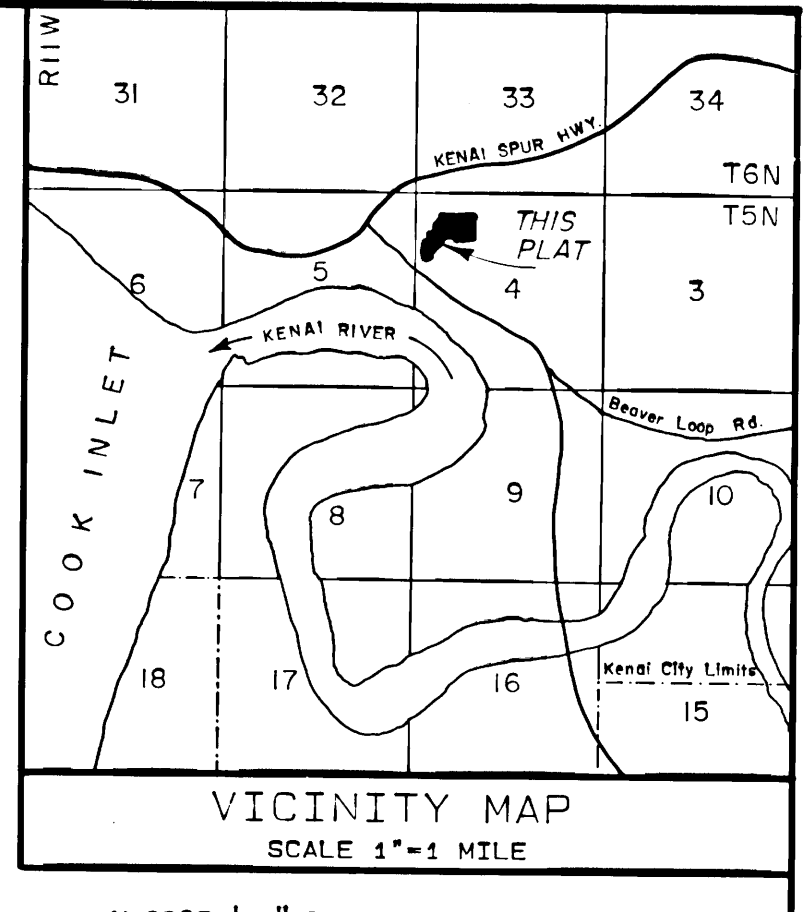
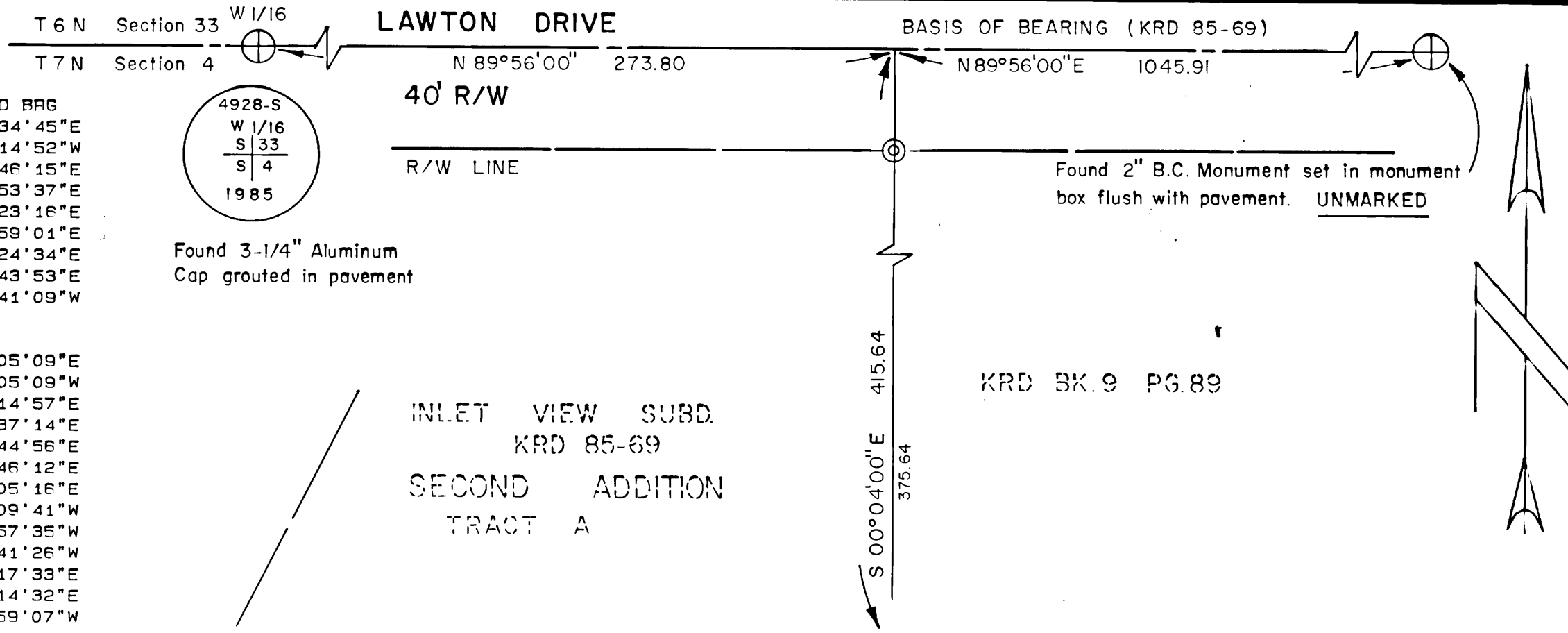

**AMENDED PLAT NOTE**

This plat amends plat No. 85-141 correcting the ownership and dedication certificate by adding the corporate officer designations for Clinton D Hall and Jess L. Hall and Inc. to follow Hall Construction. I hereby certify that I have made the correction and/or addition, noted above and that no other changes have been made.

M. Scott McLane  
M. Scott McLane 4928-S Date Dec 11, 1985

- LEGEND**
- BLM or GLO monument recovered
  - BLM or GLO monument not recovered
  - ⊕ Found official survey monument
  - Set Bennett's 1/4" x 30" aluminum survey monument
  - Monument of record not recovered
  - Found 5/8" rebar
  - Set 5/8" x 30" rebar with 2" aluminum cap C-263
  - Found 1/2" rebar
  - Set 1/2" x 24" rebar with plastic cap C-263
  - ⊙ Found 2" aluminum cap C-263
  - ( ) Indicates record data KRD 85-69

**NOTES**

- Water supply and sewage disposal systems shall be permitted only in conformance with applicable requirements of 18 AAC 70, 18 AAC 72, and 18 AAC 80.
- Primary and secondary monuments to be set prior to August 1, 1985.

**CERTIFICATE OF APPROVAL BY THE ALASKA DEPARTMENT OF ENVIRONMENTAL CONSERVATION**

This subdivision has been reviewed in accordance with 18AAC072.065 and is approved, subject to any noted restrictions.

Signature: *Paul D. Aronch* Title: *P.E. II* Date: *7-24-85*

85-141  
RECORDED FILED  
KRD 85-69  
DATE 8-20-85  
TIME 3:18 P.M.  
McLane & Associates, Inc.

STATE OF ALASKA  
49TH  
M. Scott McLane  
REGISTERED PROFESSIONAL LAND SURVEYOR

**NOTARY'S ACKNOWLEDGEMENT**

FOR: Clinton D. Hall & Jess L. Hall  
Subscribed and sworn before me this 2nd day of July, 1985.  
My commission expires 11-9-87  
Notary Public for the State of Alaska

**CERTIFICATE OF OWNERSHIP AND DEDICATION**

We hereby certify that we are the owners of the property shown and described hereon and that we hereby adopt this plan of subdivision and dedicate all right-of-ways to public use and grant all easements to the use shown.

Clinton D. Hall, President  
Jess L. Hall, Vice President  
Hall Construction, Inc.

**PLAT APPROVAL**

This plat was approved by the KENAI PENINSULA BOROUGH PLANNING COMMISSION at the meeting of MAY 20, 1985.  
By: *Richard O. Trolge* Authorized Official

K.P.B. File No. 85-127

**AMENDED PLAT**

**INLET VIEW SUBDIVISION THIRD ADDITION PART ONE**  
(A RESUBDIVISION OF TRACT B INLET VIEW SUBDIVISION SECOND ADDITION)  
Hall Construction, owner  
Box 2829  
Kenai, AK 99811

LOCATION  
18.138 ACRES M/L SITUATED WITHIN THE NW1/4 SECTION 4, T5N, R11W, S.M., AK, THE CITY OF KENAI AND THE KENAI PENINSULA BOROUGH.

Surveyed by: McLane and Associates, Inc. Soldotna, AK 99689

DATE OF SURVEY 5/15/85 SCALE 1" = 50' BK. NO. 85-14, 29

STATE OF ALASKA  
NOTARY PUBLIC  
STAN A. McLANE  
My Commission Expires 11-9-87