

# "Old Kasilof Subdivision"

SCALE=1"=200' AREA=171.454 AC OCT-7, 1976

LOCATED IN SE 1/4 SE 1/4 SEC-1, NE 1/4 NE 1/4 SEC-12 T3N R12W S4M GOV. LOTS 6 AND 7 SEC-6, GOV. LOT 1 SEC-7 T3N R11W S4M KASILOF, ALASKA

BY: GEORGE AND JEANNE JACKINSKY, BOX 2 KASILOF, ALASKA 99610  
DAVID AND MAUREEN VINCENT, BOX 65 KASILOF, ALASKA 99610

### LEGEND

- + -- Indicates GLO monument found as described in record
- ⊙ -- Ind Standard K P B brass cap on 3/4" X 3' galv iron pipe, 268-S
- ⊙ -- Ind 1/2" X 2' rebar found (610-S)
- ⊙ -- Ind Dept of Highways R O W man, 8" X 8" X 40" conc post found
- L -- Tract cors are 5/8" X 2' rebars set

Notes: A 20' building set-back line along all streets

A 5' under ground utility and clearing easement along all streets

TRACTS 12, 13, 14, 15 AND 32 MAY NOT SUPPORT ON SITE SEWER AND WATER SYSTEMS PENDING DRAINAGE OF AREA

All waste water disposal systems shall comply with existing laws.

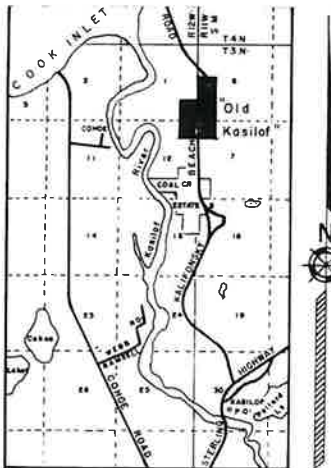

VICINITY MAP  
SCALE=1"=125 Miles

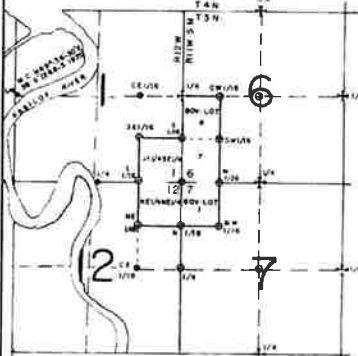

INDEX TO CORNERS FOUND OR SET  
SCALE=1"=40 CHS

### KENAI PENINSULA BOROUGH

Approved: \_\_\_\_\_

By: \_\_\_\_\_  
Mayor, or Planning Director

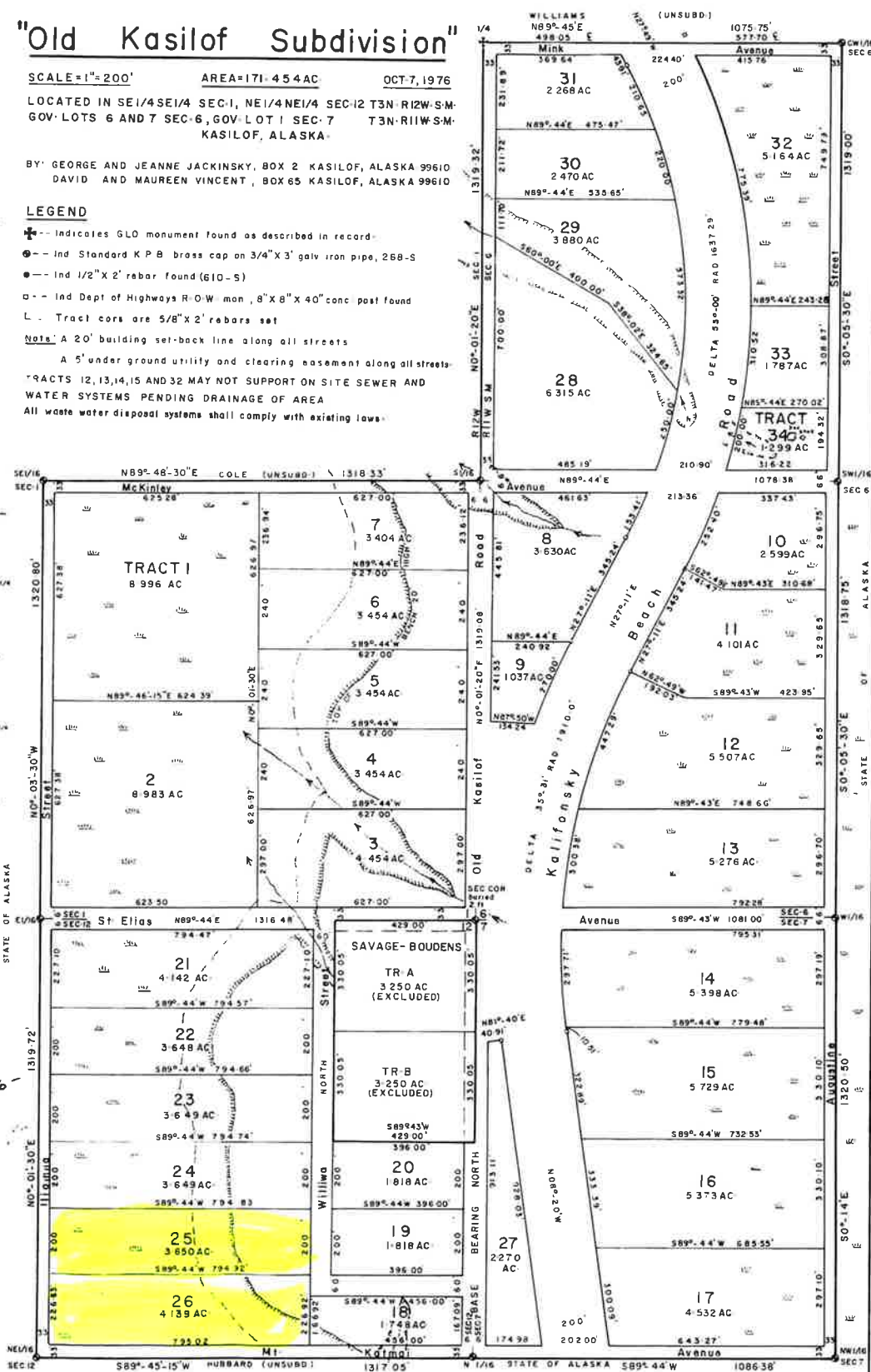

### CERTIFICATE OF OWNERSHIP AND DEDICATION

We hereby certify that we are the owners of the property shown and described hereon, and that we hereby adopt this plan of subdivision, and dedicate all streets to public use, and to the use of public utilities.

George and Jeanne Jackinsky  
David and Maureen Vincent

Vernon J. Savage, Box 35, Selkovia, Alaska 99663  
Clarence D. Beckhorn, Hubert Beckhorn, S.R.A., Box 1274, Anch, AK

### STATE OF ALASKA, THIRD JUDICIAL DISTRICT

Subscribed and sworn before me this 5th day of NOVEMBER, 1976.

Notary Public for Alaska

My Commission Expires 7-21-79



BOX 27 CLAN GULCH,  
ALASKA 99588